

### SURVEY LANDMARK PRESERVATION RECORD

It is the primary purpose of this record to preserve the location of any survey landmark subject to disturbance, removal or to be rendered inaccessible, as provided by Section 59.74(2), Perpetuation of Landmarks, Wisconsin Revised Statutes.

County: <b>Oneida</b>	City, Village, Town: <b>Pine Lake</b>	Section: <b>36</b>	Town: <b>37 North</b>	Range: <b>8 East</b>
--------------------------	--	-----------------------	--------------------------	-------------------------

Describe survey landmark found or reset and origin if known, such as being a 1/16 corner, called for in a deed or shown on record land survey map or plat, also note location by Gov't. Lot, 1/4-1/4 section or other PLSS subdivisional tract.

Show approximate location of survey landmark on this Section diagram:

CN 1/16 Corner

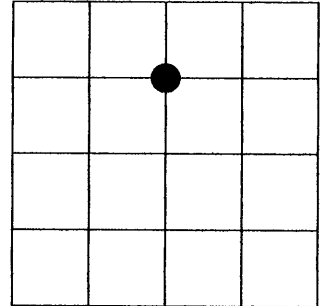

May 19th, 2006, recovered P.K. Nail in pavement of Trails End Road. I witnessed the recovered spike as shown in the plan below.

April 14th, 2008, I returned and set a 0.5" dia. x 8" long iron rod to replace the previous P.K. Nail removed by road construction.

Reference materials: CSM No. 453, CSM No. 1429 & County Plat of Oakwood.

3708363020

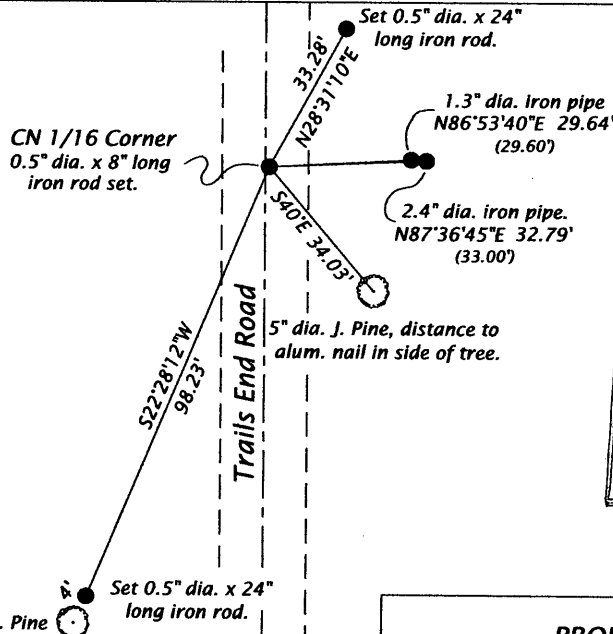

MAP # 12481  
 DATE FILED APR. 28 2008  
 BY S.A.S.  
 DESCRIPTION FILED  
 ONEIDA CO. SURVEYOR'S OFFICE

Scale: 1" = 40'



Bearings magnetic

#### Post-Construction

#### PROFESSIONAL LAND SURVEYOR CERTIFICATE:

This survey landmark is being referenced for the express purpose of location preservation and is not intended as an attestation of the legal significance and/or positional accuracy thereof.

Therefore, this survey landmark location should be further evaluated and verified for any future land surveying or related usage purposes.

I, Michael L. Oestreich, hereby certify that I am duly licensed as a Professional Land Surveyor in the State of Wisconsin; that the location of this survey landmark was referenced by me or under my direct supervision and/or control; and that the information shown is true and correct to the best of my knowledge and belief.

Seal:



Signed: Michael L. Oestreich Date: 4/22/08