

12483

12483

SURVEY LANDMARK PRESERVATION RECORD

It is the primary purpose of this record to preserve the location of any survey landmark subject to disturbance, removal or to be rendered inaccessible, as provided by Section 59.74(2), Perpetuation of Landmarks, Wisconsin Revised Statutes.

County: Oneida	City, Village, Town: Newbold	Section: 19	Town: 37 North	Range: 8 East
--------------------------	--	-----------------------	--------------------------	-------------------------

Describe survey landmark found or reset and origin if known, such as being a 1/16 corner, called for in a deed or shown on record land survey map or plat, also note location by Gov't. Lot, 1/4-1/4 section or other PLSS subdivisional tract.

Show approximate location of survey landmark on this Section diagram:

N 1/16 Corner

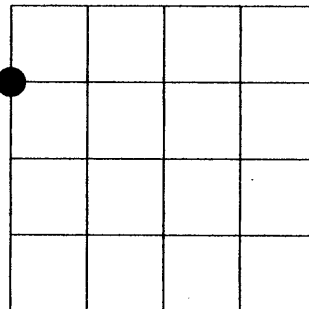

May 5th, 2007, I recovered a 1.6" dia. iron pipe 6 inches below grade in the north track of Clear Lake Road, and made witness ties as shown in plan below.

Reference materials: Plat of Tooty Tail Acres

~~3708193000~~ 3707243000

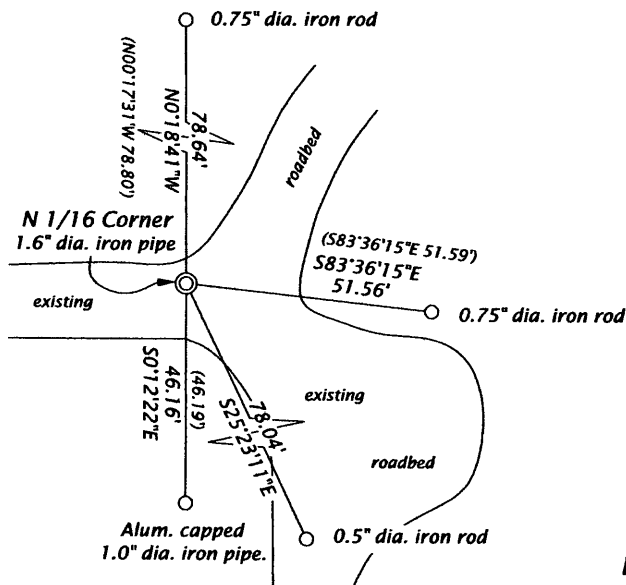

Bearings assumed, as shown hereon.



Scale: 1" = 40'

Monuments are as noted.

Pre-Construction

MAP # **12483**
 DATE FILED **APR 29 2008**
 BY **JAB**
 DESCRIPTION FILED
 COUNTY CO. ST. WISCONSIN

Seal:



PROFESSIONAL LAND SURVEYOR CERTIFICATE:

This survey landmark is being referenced for the express purpose of location preservation and is not intended as an attestation of the legal significance and/or positional accuracy thereof.

Therefore, this survey landmark location should be further evaluated and verified for any future land surveying or related usage purposes.

I, Michael L. Oestreich, hereby certify that I am duly licensed as a Professional Land Surveyor in the State of Wisconsin; that the location of this survey landmark was referenced by me or under my direct supervision and/or control; and that the information shown is true and correct to the best of my knowledge and belief.

Signed: Michael L. Oestreich Date: 4/22/08

12483

12483