

2484

2484

SURVEY LANDMARK PRESERVATION RECORD

It is the primary purpose of this record to preserve the location of any survey landmark subject to disturbance, removal or to be rendered inaccessible, as provided by Section 59.74(2), Perpetuation of Landmarks, Wisconsin Revised Statutes.

County: Oneida	City, Village, Town: Sugar Camp	Section: 14	Town: 38 North	Range: 9 East
--------------------------	---	-----------------------	--------------------------	-------------------------

Describe survey landmark found or reset and origin if known, such as being a 1/16 corner, called for in a deed or shown on record land survey map or plat, also note location by Gov't. Lot, 1/4-1/4 section or other PLSS subdivisional tract.

Show approximate location of survey landmark on this Section diagram:

March, 2007, I recovered a P.K. Nail in the centerline of King Road and the two witness iron pipes as shown in said monument record N-21. The previous two bearing trees are now dead and fallen. I made witness ties to the iron pipes and two new bearing trees, as shown in plan below.

SE Section Corner

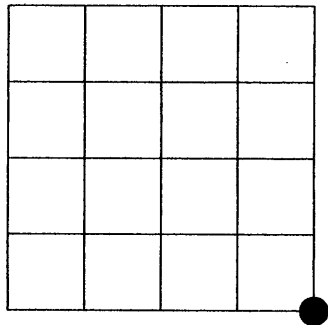

Reference materials: USPLS Monument Record N-21, dated 2/23/96.

3809140000

Bearings Magnetic



Scale: 1" = 40'

Monuments are as noted.

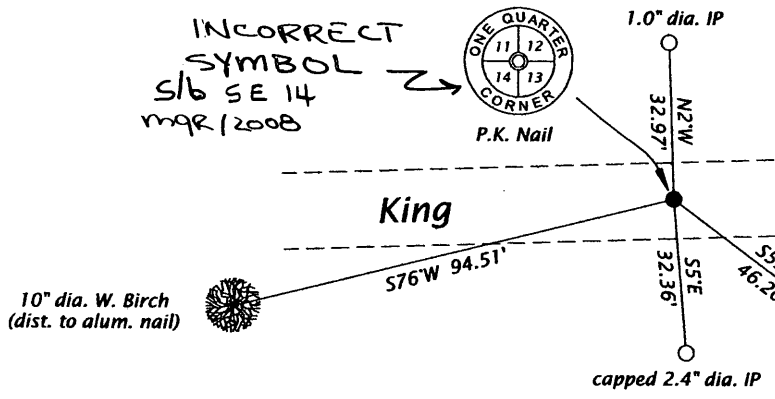

INCORRECT SYMBOL
S16 SE 14
MAR 12008

2484
APR 29 2008
MAP FILED
DATE FILED
BY: JAB
DESCRIPTION FILED
ONEIDA CO. SURVEYOR'S OFFICE

Pre-Construction

Seal:

PROFESSIONAL LAND SURVEYOR CERTIFICATE:

This survey landmark is being referenced for the express purpose of location preservation and is not intended as an attestation of the legal significance and/or positional accuracy thereof.

Therefore, this survey landmark location should be further evaluated and verified for any future land surveying or related usage purposes.

I, Michael L. Oestreich, hereby certify that I am duly licensed as a Professional Land Surveyor in the State of Wisconsin; that the location of this survey landmark was referenced by me or under my direct supervision and/or control; and that the information shown is true and correct to the best of my knowledge and belief.

Signed: Michael L. Oestreich Date: 4/22/08

2484

2484