

L2490

L2490

### SURVEY LANDMARK PRESERVATION RECORD

It is the primary purpose of this record to preserve the location of any survey landmark subject to disturbance, removal or to be rendered inaccessible, as provided by Section 59.74(2), Perpetuation of Landmarks, Wisconsin Revised Statutes.

County: <b>Oneida</b>	City, Village, Town: <b>Newbold</b>	Section: <b>19</b>	Town: <b>38 North</b>	Range: <b>8 East</b>
--------------------------	--	-----------------------	--------------------------	-------------------------

Describe survey landmark found or reset and origin if known, such as being a 1/16 corner, called for in a deed or shown on record land survey map or plat, also note location by Gov't. Lot, 1/4-1/4 section or other PLSS subdivisional tract.

Show approximate location of survey landmark on this Section diagram:

**West Quarter Corner**

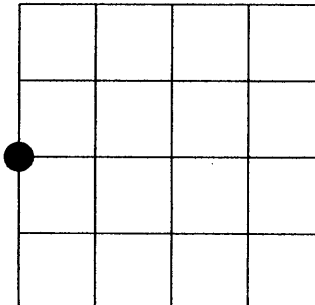

3808242000

May 5th, 2007, recovered a railroad spike in the pavement of River Road. I also recovered all witness objects listed in USPLS Mon. Rec. P-1. I made new ties to the witness objects as shown in the plan below.

Reference materials: Monument Record P-1, dated 8/24/97

Bearings assumed, as shown hereon.



Scale: 1" = 40'

Monuments are as noted.

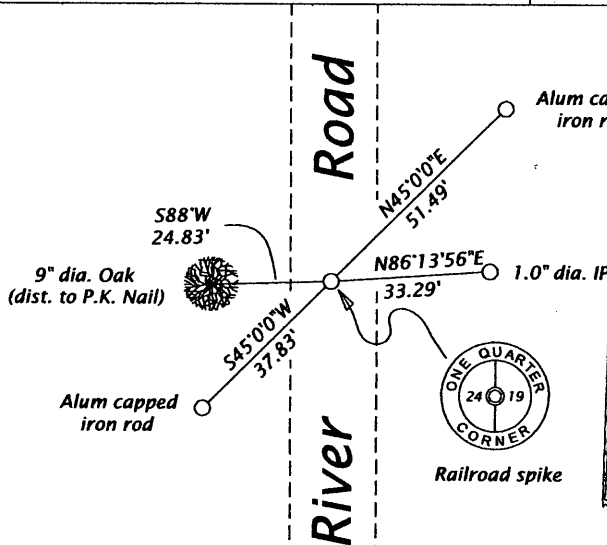

MAP #	L2490
DATE FILED	APR 29 2008
BY	JAB
DESCRIPTION FILED	.....
ONEIDA CO. SURVEYOR'S OFFICE	

Pre-Construction

Seal:



#### PROFESSIONAL LAND SURVEYOR CERTIFICATE:

This survey landmark is being referenced for the express purpose of location preservation and is not intended as an attestation of the legal significance and/or positional accuracy thereof.

Therefore, this survey landmark location should be further evaluated and verified for any future land surveying or related usage purposes.

I, Michael L. Oestreich, hereby certify that I am duly licensed as a Professional Land Surveyor in the State of Wisconsin; that the location of this survey landmark was referenced by me or under my direct supervision and/or control; and that the information shown is true and correct to the best of my knowledge and belief.

Signed: Michael L. Oestreich Date: 4/27/08

L2490

L2490