

L 2492

L 2492

### SURVEY LANDMARK PRESERVATION RECORD

It is the primary purpose of this record to preserve the location of any survey landmark subject to disturbance, removal or to be rendered inaccessible, as provided by Section 59.74(2), Perpetuation of Landmarks, Wisconsin Revised Statutes.

County: <b>Oneida</b>	City, Village, Town: <b>Pine Lake</b>	Section: <b>36</b>	Town: <b>37 North</b>	Range: <b>8 East</b>
--------------------------	--	-----------------------	--------------------------	-------------------------

Describe survey landmark found or reset and origin if known, such as being a 1/16 corner, called for in a deed or shown on record land survey map or plat, also note location by Gov't. Lot, 1/4-1/4 section or other PLSS subdivisional tract.

Show approximate location of survey landmark on this Section diagram:

May 19th, 2006, recovered P.K. Nail in pavement of Trails End Road. I witnessed the recovered spike as shown in the plan below.

CN 1/16 Corner

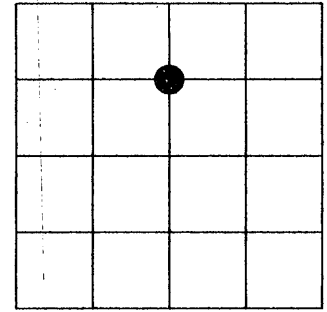

Reference materials: CSM No. 453, CSM No. 1429 & County Plat of Oakwood.

3708363020

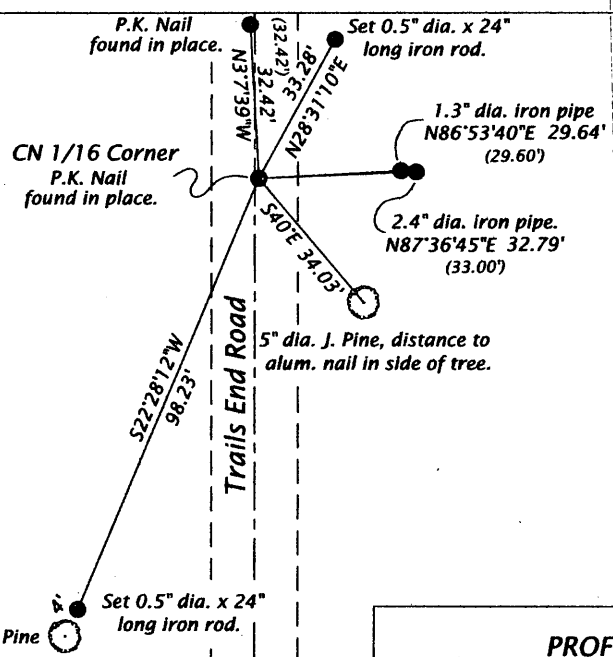

Scale: 1" = 40'



Bearings magnetic

MAP # **L 2492**  
 DATE FILED **MAY 02 2008**  
 BY **SAB**  
 DESCRIPTION FILED  
 ONEIDA CO. SURVEYOR'S OFFICE

Pre-Construction

#### PROFESSIONAL LAND SURVEYOR CERTIFICATE:

This survey landmark is being referenced for the express purpose of location preservation and is not intended as an attestation of the legal significance and/or positional accuracy thereof.

Therefore, this survey landmark location should be further evaluated and verified for any future land surveying or related usage purposes.

I, Michael L. Oestreich, hereby certify that I am duly licensed as a Professional Land Surveyor in the State of Wisconsin; that the location of this survey landmark was referenced by me or under my direct supervision and/or control; and that the information shown is true and correct to the best of my knowledge and belief.

Seal:



Signed: *Michael L. Oestreich*

Date: *2-14-08*

L 2492

L 2492