

L2495

L2495

SURVEY LANDMARK PRESERVATION RECORD

It is the primary purpose of this record to preserve the location of any survey landmark subject to disturbance, removal or to be rendered inaccessible, as provided by Section 59.74(2), Perpetuation of Landmarks, Wisconsin Revised Statutes.

County: Oneida	City, Village, Town: Pine Lake	Section: 27	Town: 37 North	Range: 9 East
--------------------------	--	-----------------------	--------------------------	-------------------------

Describe survey landmark found or reset and origin if known, such as being a 1/16 corner, called for in a deed or shown on record land survey map or plat, also note location by Gov't. Lot, 1/4-1/4 section or other PLSS subdivisional tract.

Show approximate location of survey landmark on this Section diagram:

CS 1/16 Corner

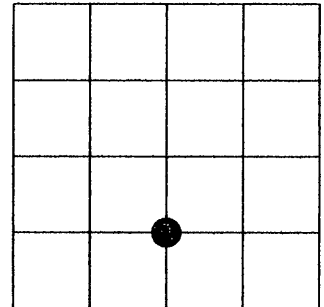

May 25th, 2006, recovered brass capped iron pipe and iron pipe 22.85' feet to the north. Also recovered remains of decaying +/- 10" dia. stump with blaze bearing S53W 40.4'. I witnessed the recovered brass capped iron pipe as shown in the plan below.

Reference materials: Survey Map No. C1205, filed 1/08/96

3709271020

Scale: 1" = 40'

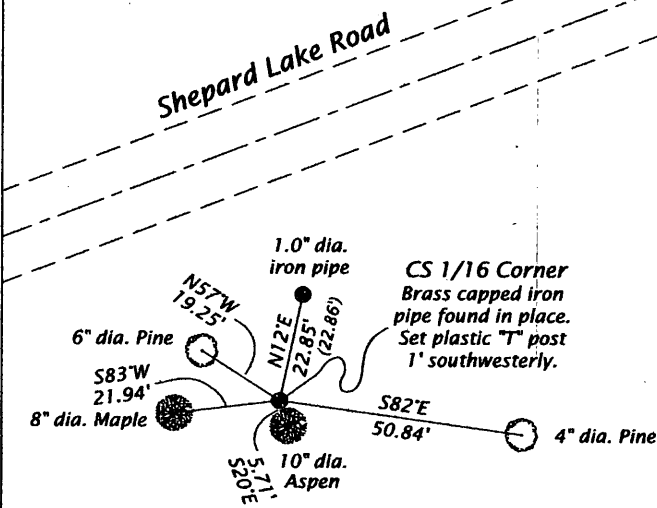

Distances to aluminum nails on the sides of all bearing trees.

Pre-Construction

L2495
 # MAY 02 2008
 DATE FILED
 BY: JAB
 DESCRIPTION FILED
 ONEIDA CO. SURVEYOR'S OFFICE

Seal:



PROFESSIONAL LAND SURVEYOR CERTIFICATE:

This survey landmark is being referenced for the express purpose of location-preservation and is not intended as an attestation of the legal significance and/or positional accuracy thereof.

Therefore, this survey landmark location should be further evaluated and verified for any future land surveying or related usage purposes.

I, Michael L. Oestreich, hereby certify that I am duly licensed as a Professional Land Surveyor in the State of Wisconsin; that the location of this survey landmark was referenced by me or under my direct supervision and/or control; and that the information shown is true and correct to the best of my knowledge and belief.

Signed: Michael L. Oestreich Date: 2-14-08

L2495

L2495