

SHEPARD LAKE ESCAPE

LOT No. 48

RECEIVED & FILED # **L25**
 Oneida County Surveyor's Office
 Date... **FEB. 11 1986**
 By... **MJH**
 OCS Area #.....

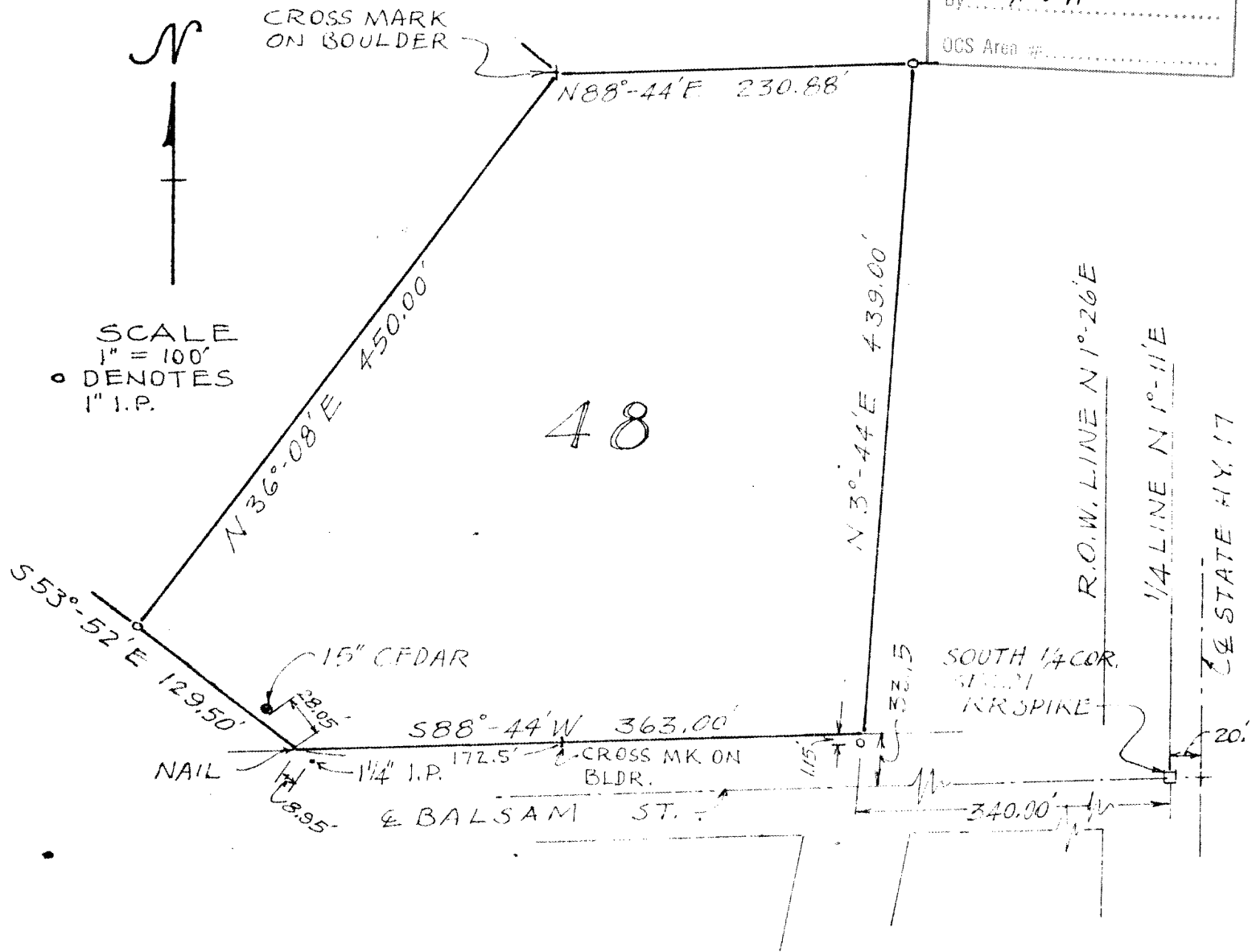

STATE OF WISCONSIN | ss
 COUNTY OF ONEIDA |

I, Herbert Moore, Registered Land Surveyor, do hereby certify that I have surveyed and mapped a parcel of land in the SE $\frac{1}{4}$ of the SW $\frac{1}{4}$ of Sec. 21, T 37 N, R 9 E, Town of Pine Lake, Oneida County, Wisconsin, described as follows:

Commencing at the South $\frac{1}{4}$ corner of Sec. 21 and proceeding S 88° - 44' W along the center line of Balsam Street which is the south line of the section 340.00 feet to a point; thence N 3° - 44' E 33.15 feet to a point which is the point of beginning:

Thence S 88° - 44' W along the northerly right-of-way line of Balsam Street 363.00 feet to a point; thence N 53° - 52' W 129.50 feet to a point; thence N 36° - 08' E 450.00 feet to a point; thence N 88° - 44' E 230.88 feet to a point; thence S 3° - 44' W 439.00 feet to the point of beginning.

And that I have complied with provisions of Chapter 236 of the Wisconsin Statutes in surveying and mapping the same.

Dated this eleventh day September, 1970

HERBERT MOORE
 County Surveyor
 Oneida County, Wisconsin
 Courthouse
 Rhinelander, Wisconsin 54501

Herbert Moore
 Herbert Moore

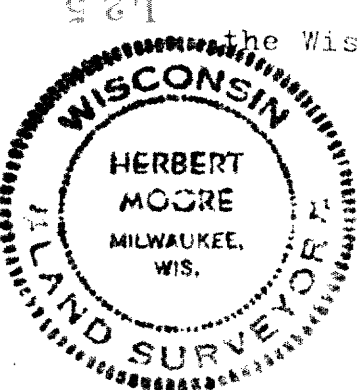

OCT 22 1973

488