

L2508

L2508

Plat of Survey

Lot 1 of Certified Survey Map Number 2456; being a part of the NW 1/4 of the NW 1/4 and a part of Government Lot 1 of Section 13, T.36N., R.9E., Town of Pelican, Oneida County, Wisconsin

SURVEYOR'S CERTIFICATE

I hereby certify, to the best of my knowledge and belief, that I have surveyed the property shown hereon; that this map represents an accurate survey of said property and that I have complied with the applicable requirements of Wisconsin Administrative Code Chapter A-E 7.

Dated this: 23rd day of April, 2008

Nicolet Surveyors, Inc.
By: Matthew E. Hoglund
R.L.S. S-1910

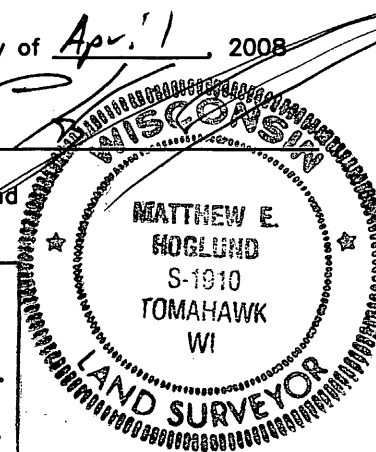

© 2008 NICOLET SURVEYORS, INC.

NICOLET SURVEYORS, INC.
56 S. BROWN STREET, RHINELANDER, WI 54501
715-362-2808 715-362-4114 (FAX)

Drawn By: JWD Date: April 22, 2007 Client: Susan May
Checked By: MEH Scale: As shown 455 Capital Lane
Gurnee, IL 60031
FB. 42, PG. 67-68 Project # 831

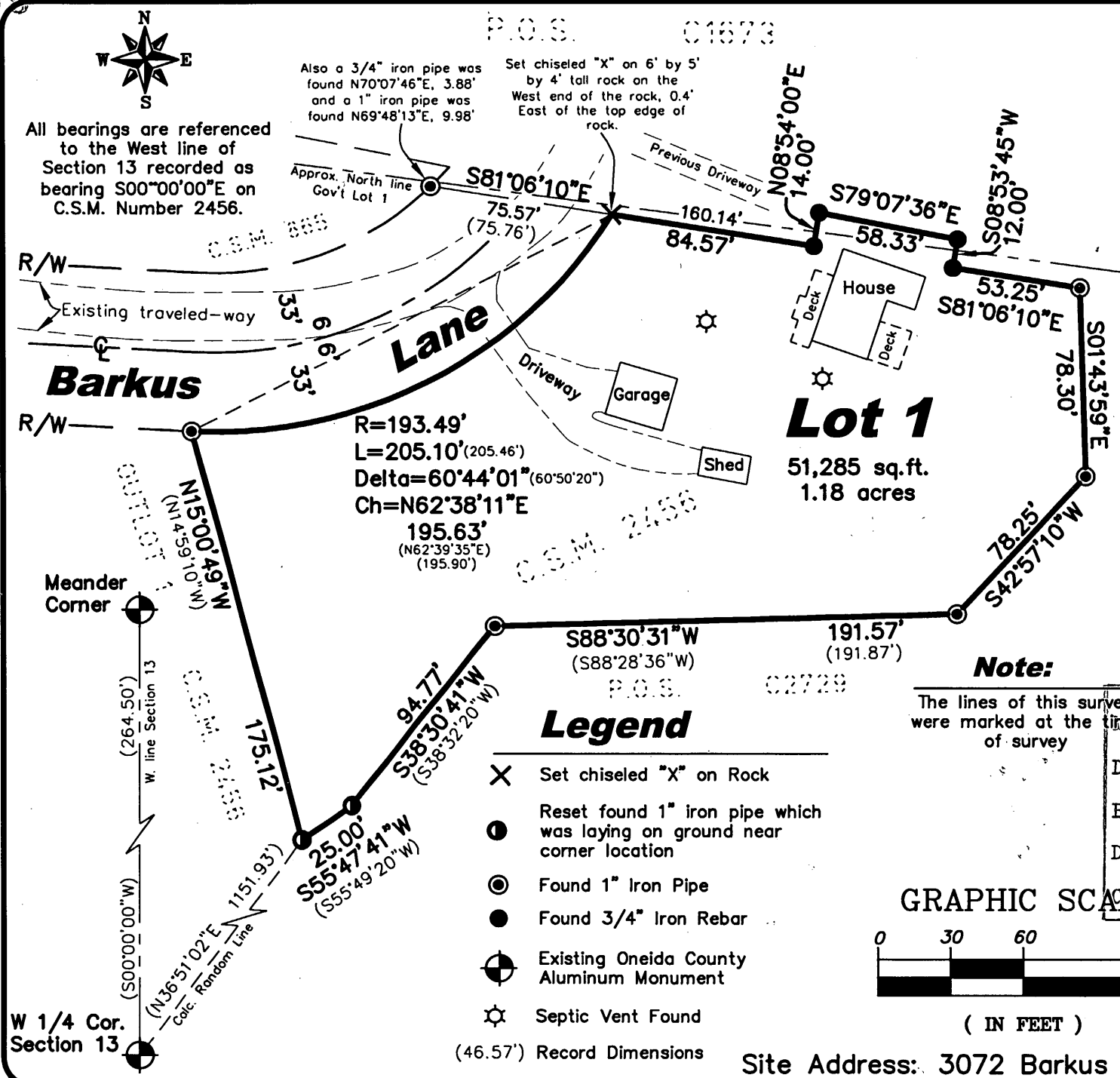

Note:
The lines of this survey were marked at the time of survey # **L2508**

DATE FILED MAY 20 2008
BY: JAB
DESCRIPTION FILED

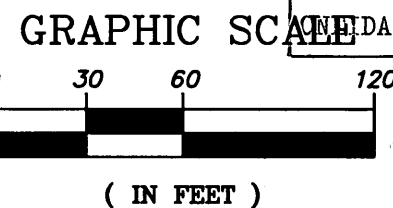

Site Address: 3072 Barkus Lane

L2508

L2508