

PLAT OF SURVEY

ALL OF OUTLOT 3 AND PART OF OUTLOT 2 OF THE ASSESSOR'S REPLAT OF THE SOUTH PARK ADDITION, SECTION 6, TOWN 36 NORTH RANGE 9 EAST, CITY OF RHINELANDER, ONEIDA COUNTY, WISCONSIN

MAP # **L 2509A**
DATE FILED **MAY 20 2008**
BY **JAKS**
DESCRIPTION FILED
ONEIDA CO. SURVEYOR'S OFFICE
NW CORNER BLOCK 10 OF ASSESSOR'S REPLAT OF THE SOUTH PARK ADDITION

W. PROSPECT ST.

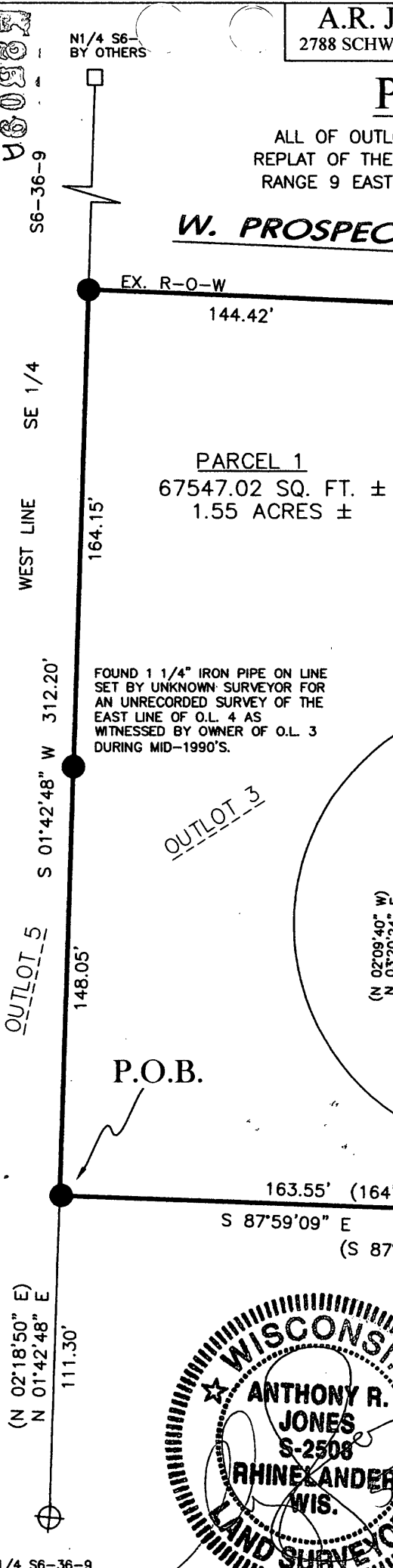

END OF PAVEMENT

DOCUMENT NUMBER 656066 AS RECORDED IN THE ONEIDA CO. REGISTER OF DEEDS OFFICE.

REVISED: 5/20/08

THIS MAP IS BEING RECORDED TO CHANGE THE CALL OF THE EAST LINE AS THE WEST LINE OF THE SE 1/4 AND THE DISTANCE ON THE WEST LINE OF 150.56' TO 148.05' ON MAP NO. L2435 AS FILED IN THE ONEIDA COUNTY LAND INFORMATION OFFICE.

Possible easement for public utilities along east line of property. Existing structures shown on previous surveys currently under debris and windfalls.

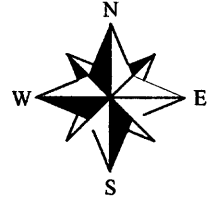
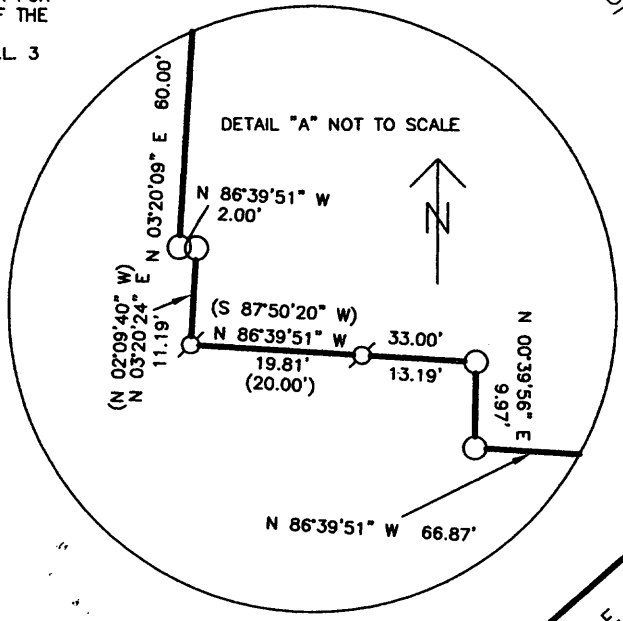

NORTH BASED ON THE NORTH-SOUTH QUARTER LINE OF SECTION 6-36-9 MEASURED AS: N 1°42'48" E

LEGEND

- SET 1 1/4" x 18" IRON PIPE
- FOUND 1 1/4" IRON PIPE
- FOUND 1/2" IRON ROD
- ⊙ FOUND 1" IRON ROD
- (RECORDED MEASUREMENT)

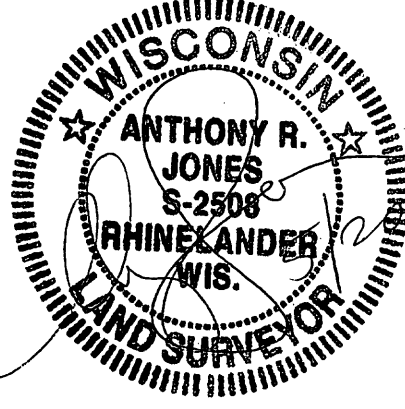

PLAT OF SURVEY

DRAWN ARJ	DATE 09/12/07	<i>Jerry and Julie Shidell</i>
APPROVED	DATE SEPT. 12, 2007	724 Bruns Drive
SCALE 1" = 50'	SHEET 1	PROJECT NO. 2007-014

SURVEYOR'S CERTIFICATE

I, ANTHONY R. JONES, S-2508, HEREBY CERTIFY THAT I HAVE SURVEYED AND MAPPED THE ABOVE PROPERTY UNDER THE DIRECTION OF MR. GERALD SHIDELL AND THAT THE ABOVE MAP IS A TRUE AND CORRECT REPRESENTATION OF THE LANDS SURVEYED TO THE BEST OF MY KNOWLEDGE AND BELIEF AND HAVE COMPLIED WITH WISCONSIN STATUTES A.E.-7.



S1/4 S6-36-9 FOUND ONEIDA CO. MONUMENT

N1/4 S6- BY OTHERS

S6-36-9

SE 1/4 WEST LINE

312.20'

148.05'

(N 02°18'50" E) N 01°42'48" E 111.30'

S1/4 S6-36-9 FOUND ONEIDA CO. MONUMENT

PLAT OF SURVEY

ALL OF OUTLOT 3 AND PART OF OUTLOT 2 OF THE ASSESSOR'S
 REPLAT OF THE SOUTH PARK ADDITION, SECTION 6, TOWN 36 NORTH
 RANGE 9 EAST, CITY OF RHINELANDER, ONEIDA COUNTY, WISCONSIN

LEGAL DESCRIPTION

A PART OF OUTLOT 2 AND ALL OF OUTLOT 3, ASSESSOR'S REPLAT OF SOUTH PARK ADDITION, SECTION 6, TOWN 36 NORTH, RANGE 9 EAST, FOURTH PRINCIPAL MERIDIAN, CITY OF RHINELANDER, ONEIDA COUNTY, WISCONSIN, MORE PARTICULARLY DESCRIBED AS FOLLOWS:

COMMENCING AT THE SOUTH ONE-QUARTER CORNER OF SECTION 6, TOWN 36 NORTH, RANGE 9 EAST MARKED BY AN ALUMINUM ONEIDA COUNTY MONUMENT AND CAP; THENCE NORTH ALONG THE WEST LINE OF OUTLOT 3 OF THE ASSESSOR'S REPLAT OF THE SOUTH PARK ADDITION, ALSO BEING THE WEST LINE OF THE SOUTH EAST QUARTER OF SAID SECTION SIX, N 1°42'48" E, 111.30 FEET TO A FOUND 1 1/4" IRON PIPE IN A STUMP AND THE POINT OF BEGINNING.

THENCE LEAVING SAID WEST LINE S 87°59'09" E, 199.55 FEET TO A FOUND 1 1/4" IRON PIPE; THENCE N 48°16'46" E, 66.36 FEET TO A SET 1 1/4" IRON PIPE; THENCE N 0°39'56" E, 181.94 FEET TO A SET 1 1/4" IRON ROD; THENCE N 86°39'51" W, 66.87 FEET TO A SET 1 1/4" IRON ROD; THENCE N 0°39'56" E, 9.97 FEET TO A SET 1/14" IRON ROD; THENCE N 86°39'51" W, 33.00 FEET TO A FOUND 1/2" IRON ROD; THENCE N 3°20'24" E, 11.19 FEET TO A SET 1 1/4" IRON ROD; THENCE N 86°39'51" W, 2.00 FEET TO A SET 1 1/4" IRON ROD; THENCE N 3°20'09" E, 60.00 FEET TO A SET 1/14" IRON ROD ON THE SOUTH RIGHT OF WAY OF WEST PROSPECT STREET; THENCE ALONG SAID RIGHT OF WAY N 87°38'10" W, 144.42 FEET TO A FOUND 1 1/4" IRON ROD ON THE SAID WEST LINE OF THE SOUTH EAST QUARTER OF SECTION SIX; THENCE LEAVING SAID RIGHT OF WAY ALONG SAID WEST LINE OF SECTION 6, S1°42'48" W, 312.20 FEET TO THE POINT OF BEGINNING.

SUBJECT TO ALL EASEMENTS, RESTRICTIONS AND RIGHTS OF WAY, RECORDED AND UNRECORDED.

PARCEL A CONTAINS 67547.02 SQUARE FEET OR 1.55 ACRES, ±.

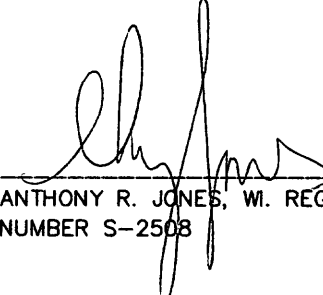
 ANTHONY R. JONES, WI. REGISTERED LAND SURVEYOR
 NUMBER S-2508
 DATE 5/20/08

MAP # 62509B
 DATE FILED
 BY
 DESCRIPTION FILED
 ONEIDA CO. SURVEYOR'S OFFICE



PLAT OF SURVEY		
DRAWN ARJ	DATE 09/12/07	Jerry and Julie Shidell
APPROVED	DATE	724 Bruns Drive. SEPT. 12, 2007
SCALE 1" = 50'	SHEET 1	PROJECT NO. 2007-014

12509B

12509B