



Lot 251
in the plat of
TIMBER RIDGE II
being part of
GOV'T. LOT 3
SECTION 3, T38N, R6E
Town of Hazelhurst
Oneida County, Wisconsin

MAP # **L2514**
DATE FILED **JUN 13 2008**
BY **JAR**
DESCRIPTION FILED.....
ONEIDA CO. SURVEYOR'S OFFICE

SURVEYOR'S CERTIFICATE

I, James D. Rein, Registered Land Surveyor No. S-1234, hereby certify that I have surveyed the property shown hereon; that this map represents an accurate survey of said property to the best of my knowledge and belief; that I have performed this survey by order of John M. Bals; and that I have complied with the requirements of Wisconsin Administrative Code A-E 7.

[Signature]
WILDERNESS SURVEYING, INC.
Registered Land Surveyor # S-1234
Dated this 11th day of June, 2008.

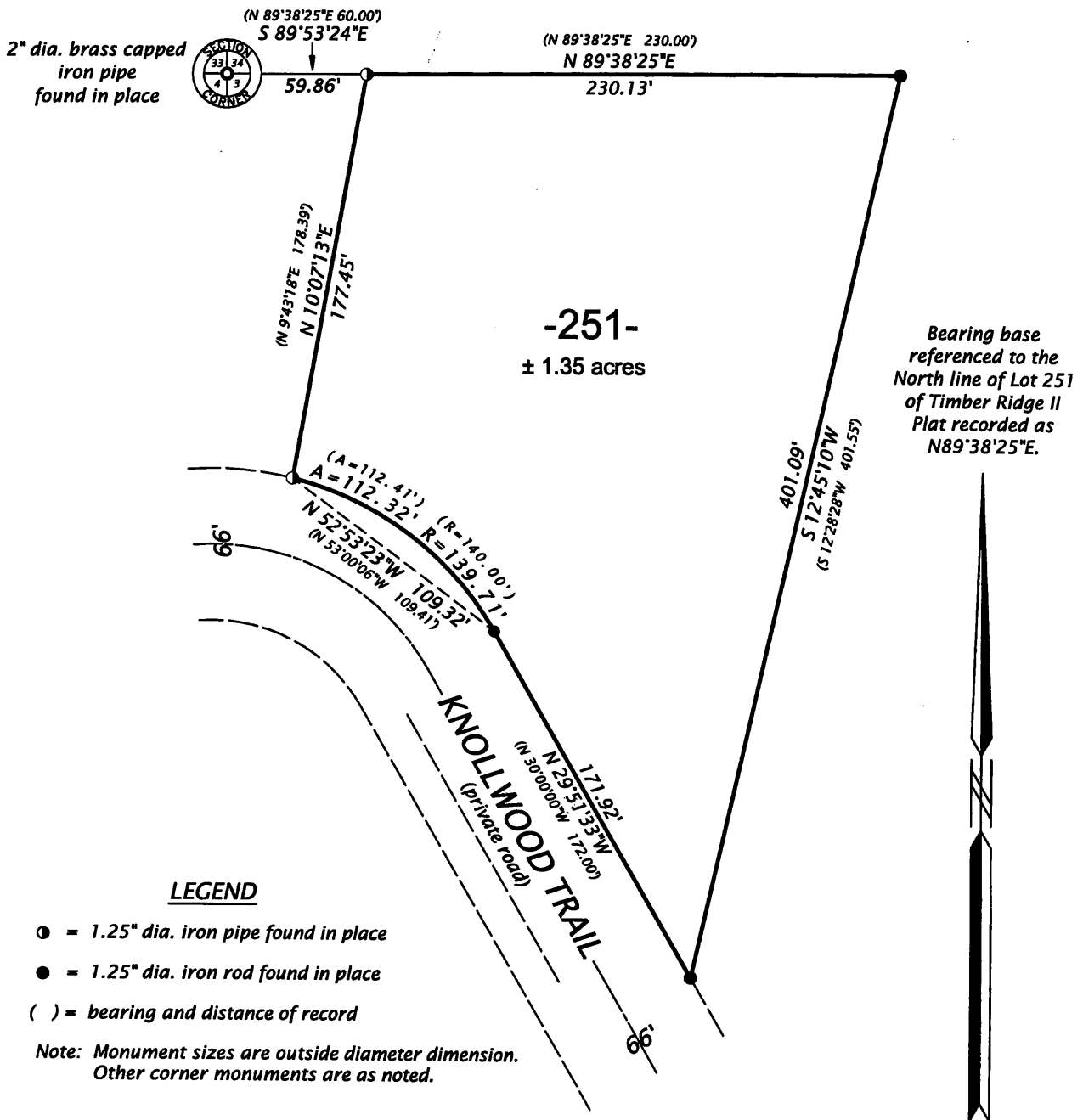

WILDERNESS SURVEYING, INC.
Post Office Box 1111 - 8793 Earls Court
Minocqua, Wisconsin 54548-1111
Telephone (715) 356-5100 - www.wildernesssurveying.com

Map Number: 08-63
File Number: 4-3-386
Drafted by: T. Sommer

Revisions: