

MAP # **L 2515**

DATE FILED **JUN 19 2008**

BY **JAB**

DESCRIPTION FILED **BLOCK 1**

ONEIDA CO. SURVEYOR'S OFFICE

**EXHIBIT A**

Chequamegon Drive Vacation Parcels  
for  
Lots 4, 5, & 6; Block 1  
**ROCKWOOD ESTATES SOUTH DIV. 1**  
and  
Lot 1; Block 9  
**ROCKWOOD ESTATES SOUTH DIV. 2**  
SECTION 1, T39N, R5E  
Town of Minocqua  
Oneida County, Wisconsin

Bearing base assumed,  
referenced to the westerly  
line of Lot 3, Block 1, ROCKWOOD  
ESTATES SOUTH DIV. 1,  
bearing S 00°29'25"E

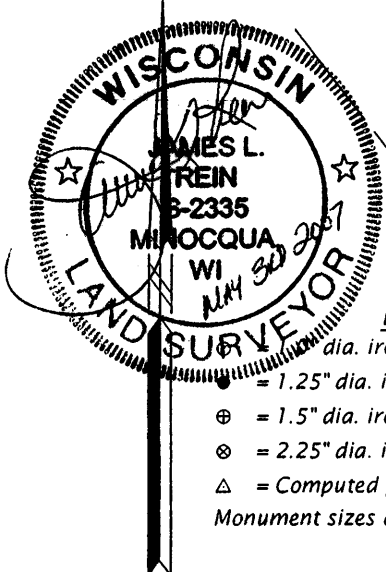

- LEGEND**
- dia. iron pipe previously set.
  - = 1.25" dia. iron pipe found in place.
  - ⊕ = 1.5" dia. iron pipe found in place.
  - ⊗ = 2.25" dia. iron pipe found in place.
  - △ = Computed position not monumented.
- Monument sizes are outside diameter dimension.

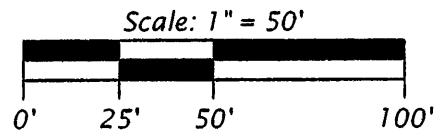

**PARCEL AREAS:**

- 1A- = 1,985 sq. ft.
- 4A- = 1,757 sq. ft.
- 5A- = 6,940 sq. ft.
- 6A- = 3,490 sq. ft.

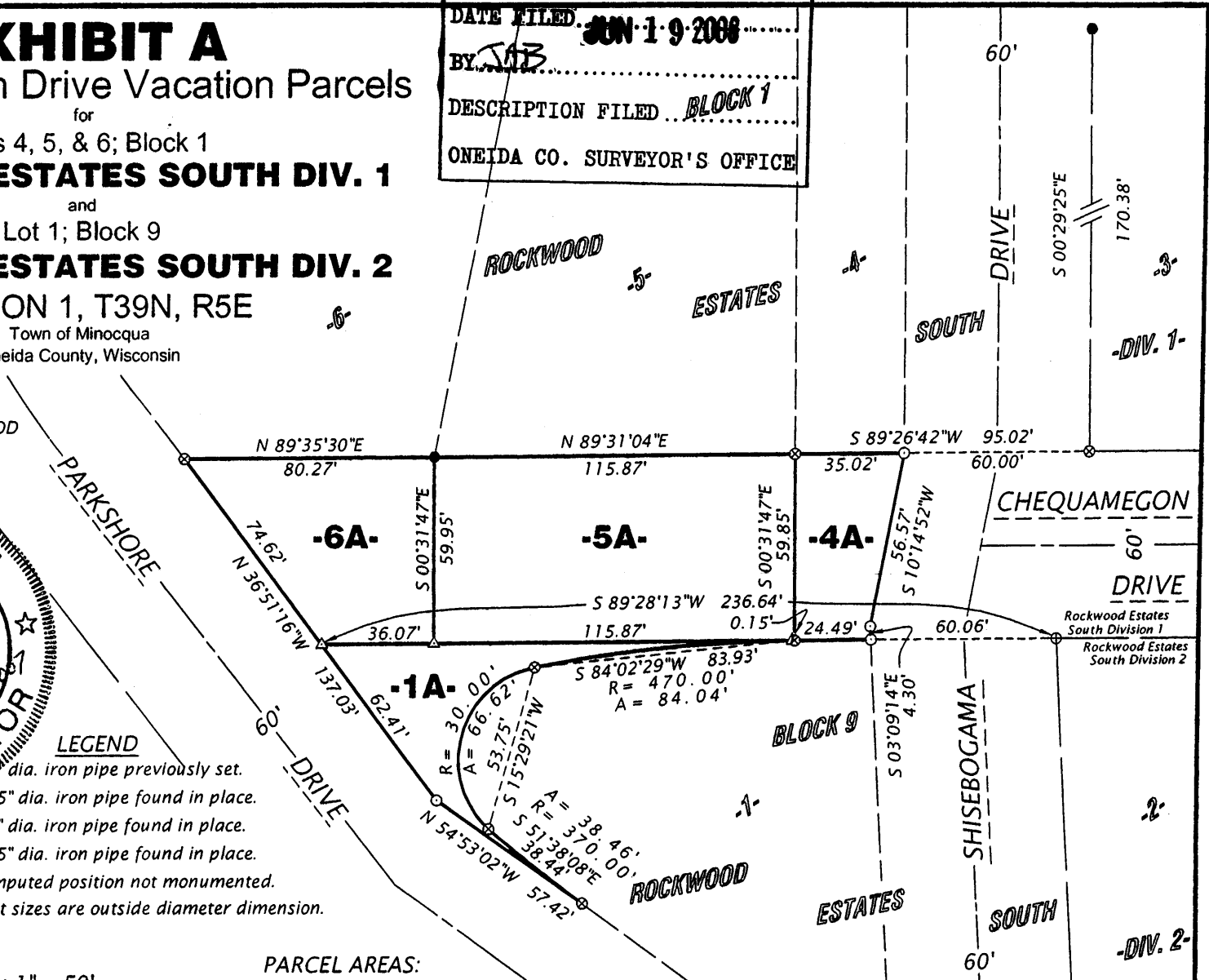

**WILDERNESS SURVEYING, INC.**  
Post Office Box 1111 - 8793 Earls Court  
Minocqua, Wisconsin 54548  
Tel. (715) 356-5100  
www.wildernesssurveying.com

Map No. 07-47exhibit-A  
File No. 10 & 15-1-395  
Drafted by: J. Dick  
Date: May 03, 2007