

MAP # **2519**  
 DATE FILED **JUN 24 2008**  
 BY **JAB**  
 DESCRIPTION FILED .....  
 ONEIDA CO. SURVEYOR'S OFFICE

**LOCATED IN PART OF GOV'T. LOT 2, SECTION 26, T35N, R10E,  
 TOWN OF ENTERPRISE, ONEIDA COUNTY, WI.**

BEARINGS REFERENCED TO THE WEST LINE OF GOV'T. LOT 1.  
 ASSUMED TO BEAR N 01°57'40" E

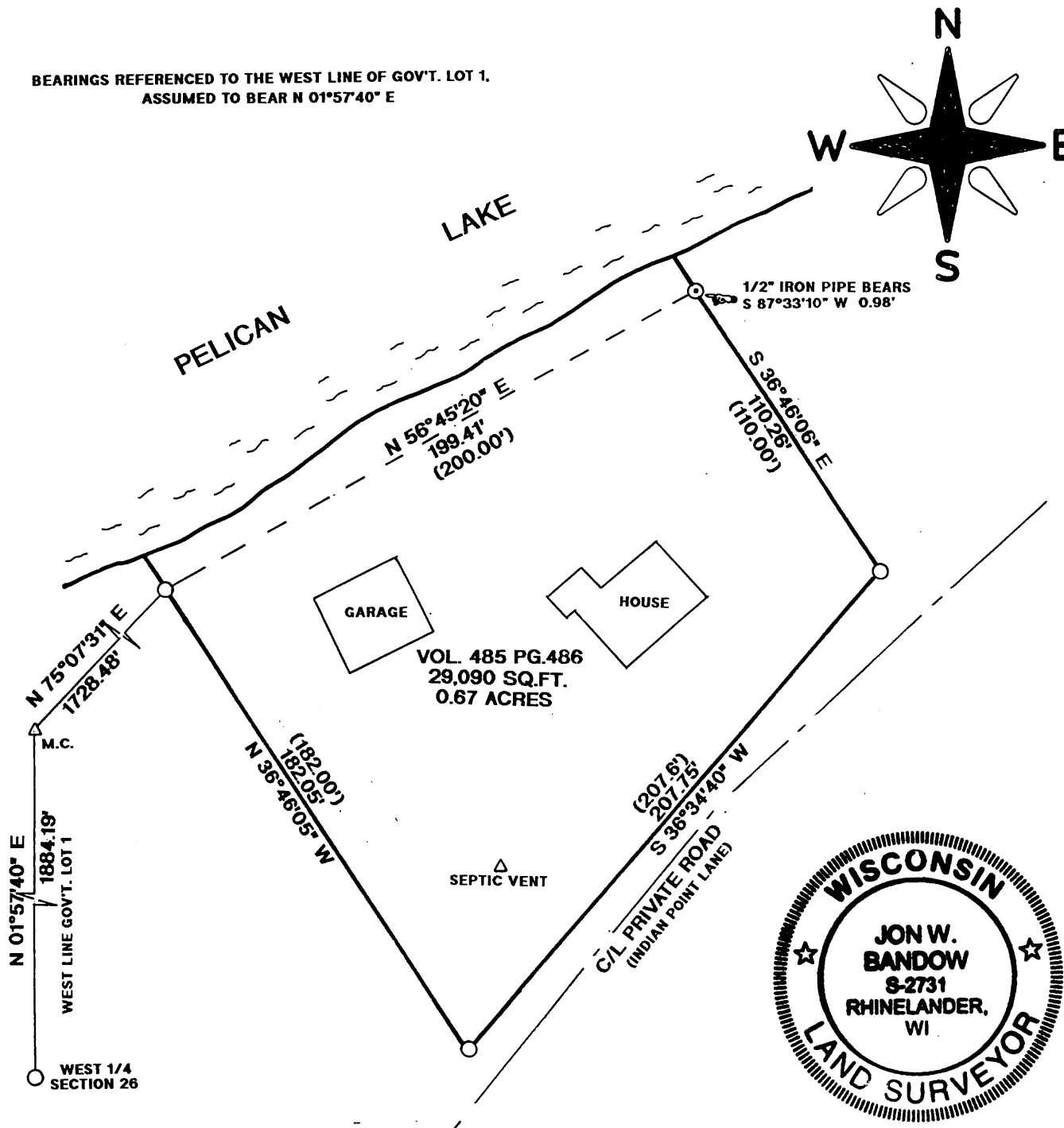
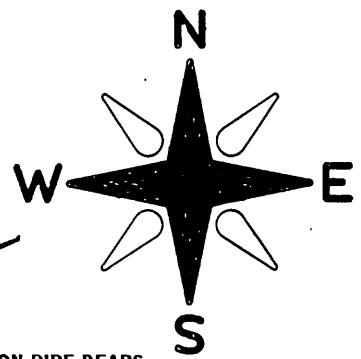

I, JON W. BANDOW, HEREBY CERTIFY THAT I HAVE SURVEYED THE ABOVE PARCEL OF LAND UNDER THE DIRECTION OF MICHAEL YOUNG AND THAT THIS MAP IS A TRUE AND CORRECT REPRESENTATION OF THE LANDS SURVEYED TO THE BEST OF MY KNOWLEDGE AND BELIEF; THAT I HAVE PROVIDED A DESCRIPTION OF THE PARCEL ON A SEPARATE SHEET, AND THAT I HAVE COMPLIED WITH AE 7 OF THE WISCONSIN ADMINISTRATIVE CODE.

**LEGEND:**

- FOUND 1/2" IRON PIPE
- ⊙ FOUND 1" IRON PIPE
- ( ) RECORDED AS
- △ COMPUTED POSITION

*Jon W. Bandow*  
 JON W. BANDOW

6-4-08  
 DATE

