

SURVEY LANDMARK PRESERVATION RECORD

It is the primary purpose of this record to preserve the location of any survey landmark subject to disturbance, removal or to be rendered inaccessible, as provided by Section 59.74(2), Perpetuation of Landmarks, Wisconsin Revised Statutes.

County: Oneida	City, Village, Town: Lake Tomahawk	Section: 36	Town: 38	Range: 7
--------------------------	--	-----------------------	--------------------	--------------------

Describe what was found, its location and origin. If known, describe if the monument found is a 1/16 corner or other subdivisional corner; a monument called for in a deed; a monument shown on a survey map or plat ect. and in what Gov't Lot, 1/4-1/4 Section or other PLSS subdivisional tract.

Benchmark QM0748 McNaughton

June 27, 2008 - We searched for and found the Benchmark with a PID of QM0748. We found a 10" square concrete monument with a 4" brass cap stamped "McNaughton 1952" approximately 33' East of Fox Road and 33' West of Fawn Lake Road. This corner should not be disturbed by the road construction on Fox Road.

Show approximate location of survey landmark on this Section diagram:

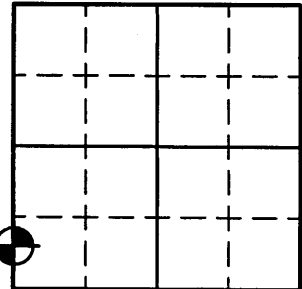

Plan view map of survey landmark location with bearing and distance ties to a minimum of four(4) described witness or reference monuments of concrete, natural stone, metal, live bearing trees or equivalent material and/or described GPS method and precision.

Scale: 1"=50'

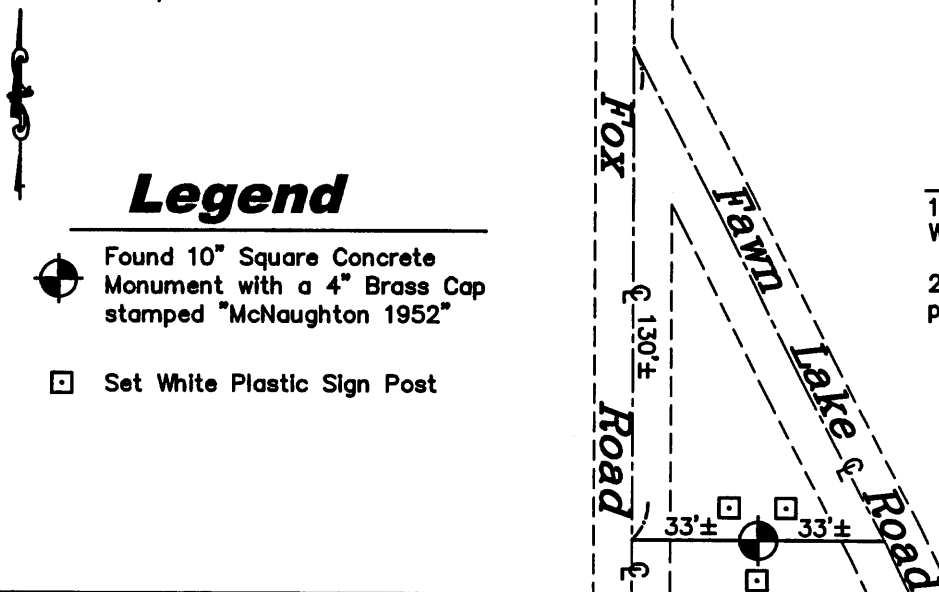

Legend

- Found 10" Square Concrete Monument with a 4" Brass Cap stamped "McNaughton 1952"
- Set White Plastic Sign Post

Notes:

1. Orange witness post lies 3' West of monument.
2. We set 3 white plastic sign posts around corner.

MAP # **L 2522**
 DATE FILED **Jul 16 2008**
 BY **J.A.B.**
 DESCRIPTION FILED

Seal

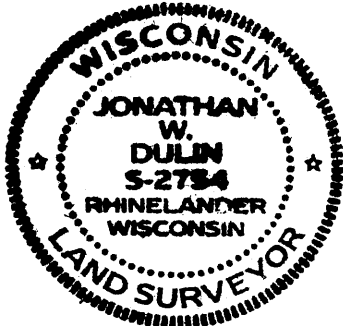

PROFESSIONAL LAND SURVEYOR CERTIFICATE

This survey landmark is being referenced for the ~~express purpose~~ of location preservation and is not intended as an attestation of the legal significance and/or positional accuracy thereof.

Therefore, this survey landmark location should be further evaluated and verified for any future land surveying or related usage purposes

I, Jonathan W. Dulin, hereby certify that I am duly licensed as a Professional Land Surveyor in the State of Wisconsin; that the location of this survey landmark was referenced by me under my direct supervision and/or control; and that the information shown is true and correct to the best of my knowledge and belief.

Signed: Jonathan W. Dulin Date: 6/27/08