

L2534

L2534

LOT -2- OF CERTIFIED SURVEY MAP No. 1728  
 BEING LOCATED IN PART OF THE  
 SOUTHWEST FRACTIONAL 1/4  
 OF THE SOUTHWEST 1/4  
 SECTION 7, TOWNSHIP 39 NORTH, RANGE 6 EAST  
 TOWN OF MINOCQUA  
 ONEIDA COUNTY, WISCONSIN

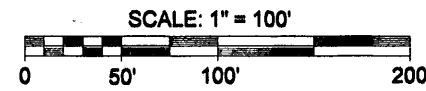

LEGEND  
 o - 1 1/4" Iron Pipe Found  
 ( ) - Recorded as values  
 (NOTE: Iron pipe diameter is outside diameter)

ASSUMED NORTH, BASED ON  
 THE SOUTHERLY LINE OF LOT 2 WHICH  
 BEARS S 88°11'14" W

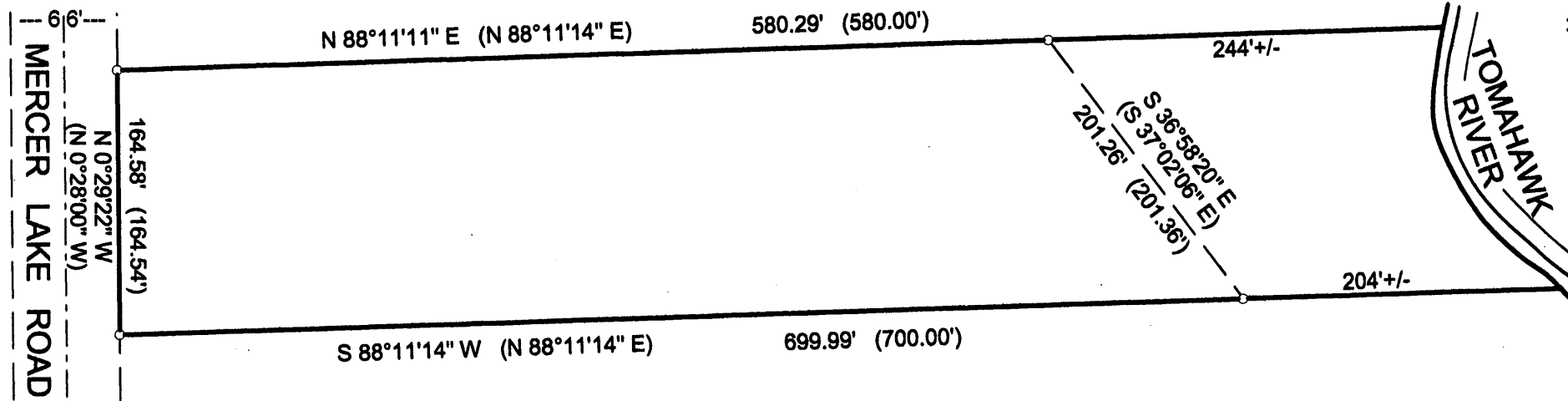
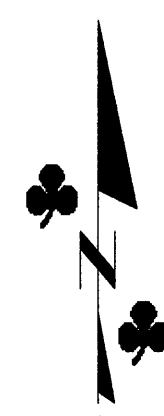

MAP # **L2534**  
 DATE FILED **AUG 11 2008**  
 BY **JAB**  
 DESCRIPTION FILED  
 ONEIDA CO. SURVEYOR'S OFFICE

NOTE: FLAGGED PARCEL LINES WITH SURVEYOR'S RIBBON ARE ONLY A REPRESENTATION OF THE PROPERTY LINE AND SHOULD NOT BE USED FOR CONSTRUCTION PURPOSES.

SURVEYOR'S CERTIFICATE

I, Benton A. McMullen, Wisconsin Registered Land Surveyor # S-2555, do hereby certify that I have surveyed and mapped the property shown hereon, and that I have complied with the applicable requirements of the Wisconsin Administrative Code Chapter A-E 7, and that this map represents a true and accurate survey of said property to the best of my knowledge and belief.

This survey was performed under the order of:  
 Pat Van Hefty

This survey is made for the use of the present owners of the property, and also those who purchase, mortgage, or guarantee the title thereto within one year from date hereof.

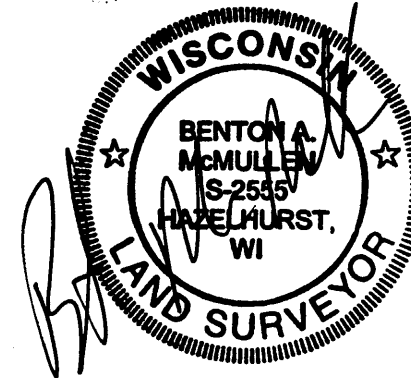

Registered Land Surveyor # S-2555  
 Benton A. McMullen

**MCMULLEN & ASSOCIATES, INCORPORATED.**  
 "YOUR TRUE NORTH SURVEYORS AND SOIL TESTERS"  
 9729 WHISPERING OAK COURT, MINOCQUA, WISCONSIN 54548  
 TELEPHONE # (715) 356-3011 FAX # (715) 356-1501  
 DRAFTED BY: Dwight A. Miesbauer SCALE: 1" = 100'  
 DATE: June 20th, 2008 JOB No. 208047

L2534

L2534