

L2535

L2535

# SURVEY FOR ED DÜRKEE

LOT 2, BLOCK 9, OF LAKEVIEW ADDITION TO THE CITY OF RHINELANDER, AND THE EAST 1/2 OF THE VACATED PORTION OF MAYNARD STREET, INCLUDING SAID LOT 2; AND, EXCEPTING THE EASTERLY 3.0 FEET OF SAID LOT 2.

MAP # **L2535**  
DATE FILED **AUG 12 2000**  
BY **JAB**  
DESCRIPTION FILED  
ONEIDA CO. SURVEYOR'S OFFICE

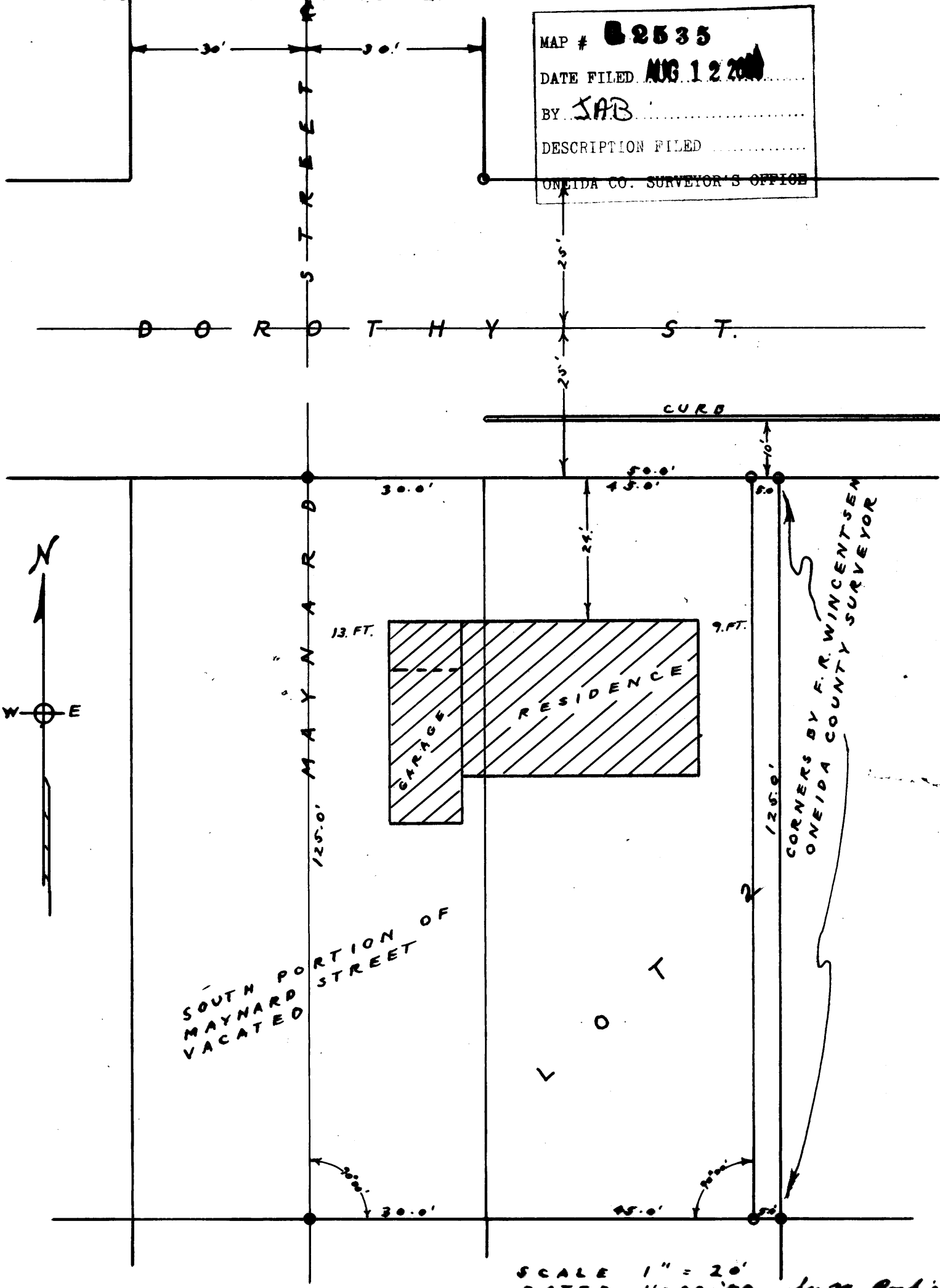

SCALE 1" = 20'  
DATED 11-20-50 *By M. Pank*

L2535

L2535

~~21-37-00~~