

MAP # **L2537**  
 DATE FILED.....  
 BY.....  
 DESCRIPTION FILED.....  
 ONEIDA CO. SURVEYOR'S OFFICE

# SURVEY FOR LOWELL CARLSON

LOTS 3-4-5, BLOCK 6, OF J. J. REMO'S 1ST ADD.  
 TO THE CITY OF RHINELANDER,  
 WISCONSIN

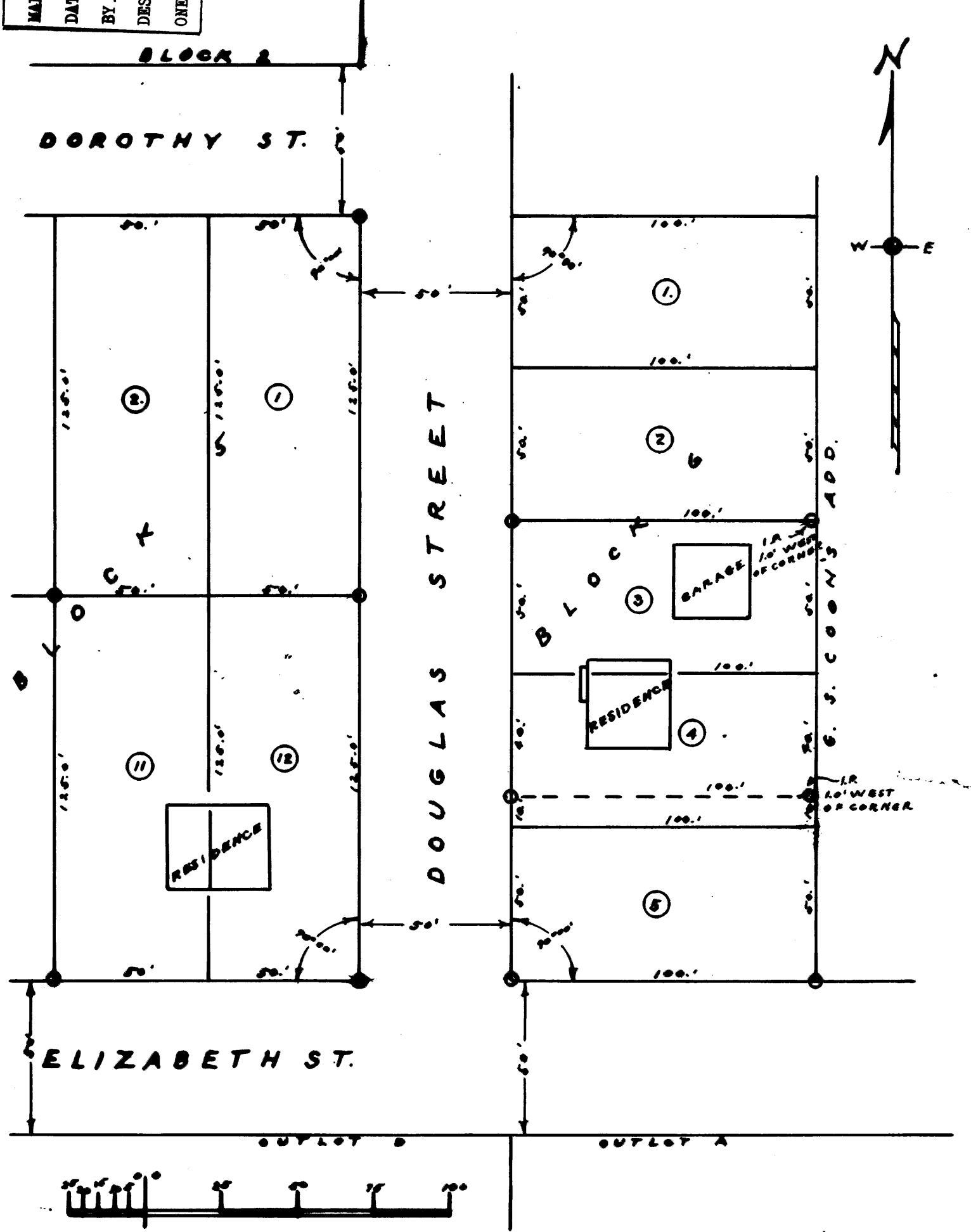

DATED 6-9-61

*By M. Pochie*  
 WIS. 8-100

- IRON PIPE
- IRON ROD