

Bearing base assumed, referenced to the westerly line of Lot 14 of CSM # 2201 bearing N 30°26'30"W

LEGEND

- = Set iron pipe; 1.0" dia. x 24" long.
  - = 1.0" dia. iron pipe previously found in place.
  - ( ) = Bearing and distance of record.
- Monument sizes are outside diameter dimension

Scale: 1" = 50'

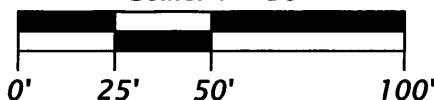

**Lot 14**  
**ONEIDA COUNTY CERTIFIED**  
**SURVEY MAP NO. 2201**

being part of

**GOV'T. LOT 3**  
**SECTION 13, T36N, R7E**

Town of Woodboro  
 Oneida County, Wisconsin  
**SURVEYOR'S CERTIFICATE**

I, James D. Rein, Registered Land Surveyor No. S-1234, hereby certify that I have surveyed the property shown hereon; that this map represents an accurate survey of said property to the best of my knowledge and belief; that I have performed this survey by order of Thomas D. Berkley; and that I have complied with the requirements of Wisconsin Administrative Code A-E 7.

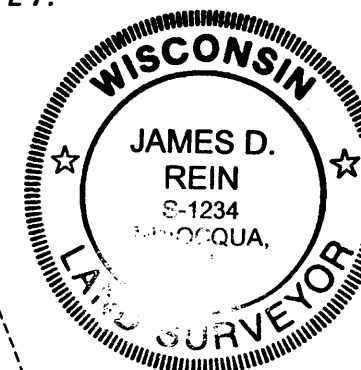

**WILDERNESS**  
**SURVEYING,**  
**INC.**

*[Signature]*  
 Registered Land Surveyor # S-1234  
 Dated this 25th day of August, 2008

NOTE:  
 See Map No. 07-182 by Wilderness Surveying, Inc., dated October 25, 2007, for previous boundary survey information for this parcel.

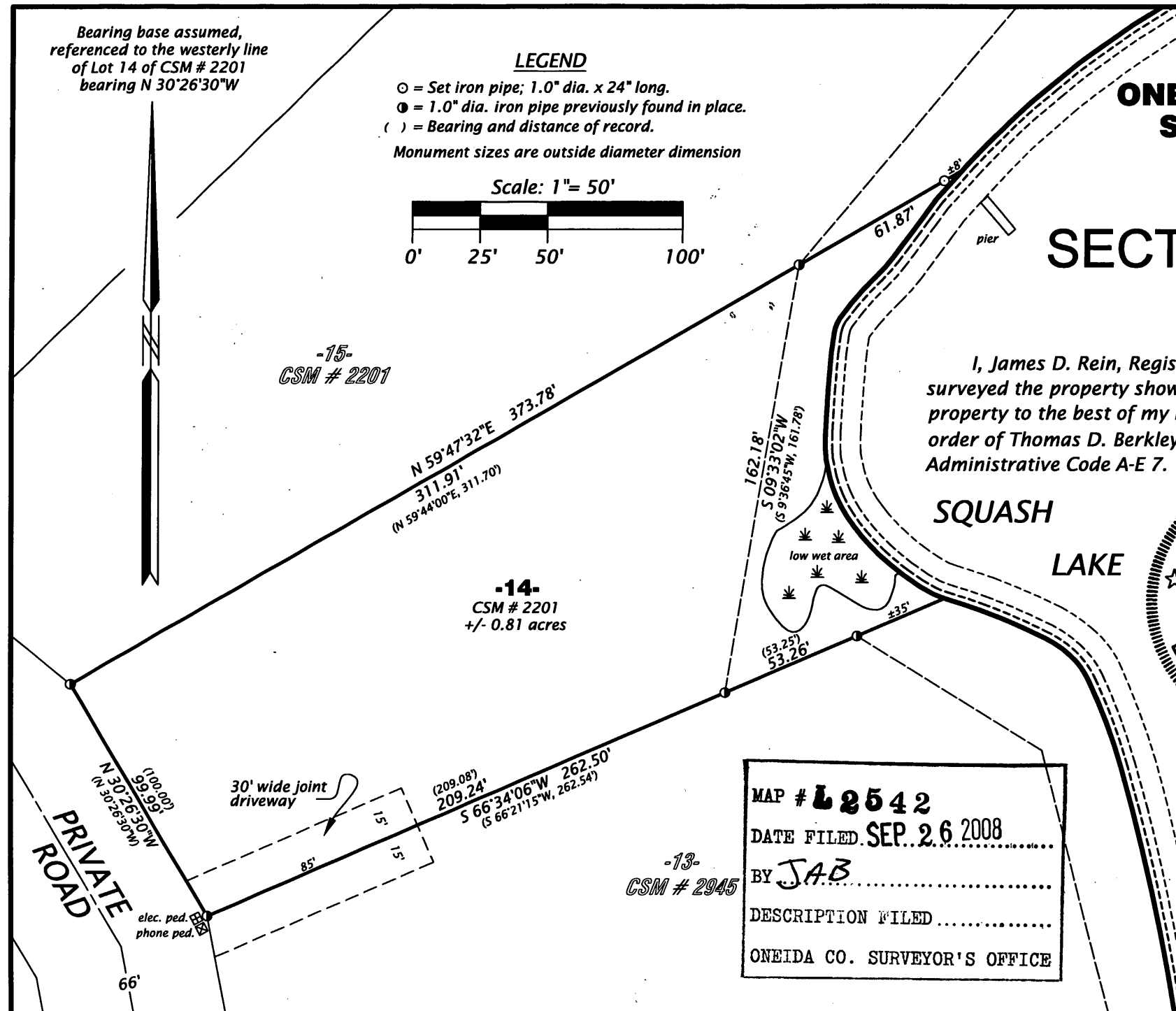

MAP # **L2542**  
 DATE FILED **SEP. 26 2008**  
 BY **JAB**  
 DESCRIPTION FILED .....  
 ONEIDA CO. SURVEYOR'S OFFICE

**WILDERNESS SURVEYING, INC.**  
 Post Office Box 1111 - 8793 Earls Court  
 Minocqua, Wisconsin 54548-1111  
 Telephone (715) 356-5100 - www.wildernesssurveying.com

Map Number: 08-124  
 File Number: 15-13-367  
 Drafted by: J. Dick & M.J.S.

Revisions: