

L2544

L2544

RETRACEMENT SURVEY

OF PROPERTY DESCRIBED IN GOVERNMENT LOTS 9 AND 10,
SECTION 33, TOWN 36 NORTH, RANGE 6 EAST
FOURTH PRINCIPAL MERIDIAN, ONEIDA CO., WISCONSIN
AS RECORDED IN DOCUMENT 578250 IN THE ONEIDA
COUNTY REGISTER OF DEEDS OFFICE, RHINELANDER, WI

SURVEYOR'S CERTIFICATE

I HEREBY CERTIFY THAT I HAVE SURVEYED THE PROPERTY SHOWN
HEREON; THAT THIS MAP REPRESENTS AN ACCURATE SURVEY OF
SAID PROPERTY TO THE BEST OF MY KNOWLEDGE AND BELIEF; AND
THAT I HAVE COMPLIED WITH THE REQUIREMENTS OF WISCONSIN
ADMINISTRATIVE CODE CHAPTER A-E 7.
DATED THIS 8TH DAY OF JULY, 2008

ANTHONY R. JONES, R.L.S. No. S-2508

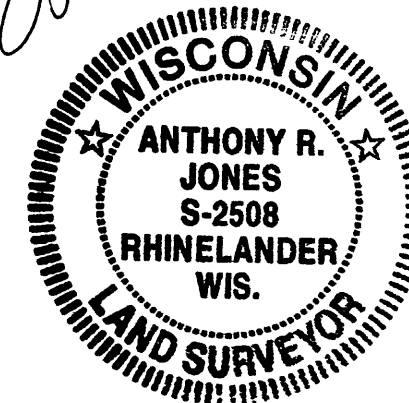

LAKE NOKOMIS

NORTHEAST CORNER, G.L. 9
MEANDER CORNER ON WEST SHORE OF NOKOMIS LAKE
FOUND 1 2/4" IRON PIPE

ONEIDA CO. SURVEYOR'S OFFICE

MAP # L2544
DATE OCT 13 2008
BY JAB

AR JONES SURVEYING		
DRAWN	DATE	RE-MAX PROP. NORTH
ARJ	07/08/08	1412 N. 4TH ST
APPROVED	DATE	TOMAHAWK, WI 54487
		DAMON PHALIN, REP.
SCALE	SHEET	PROJECT NO.
1" = 100'	1	2008-101

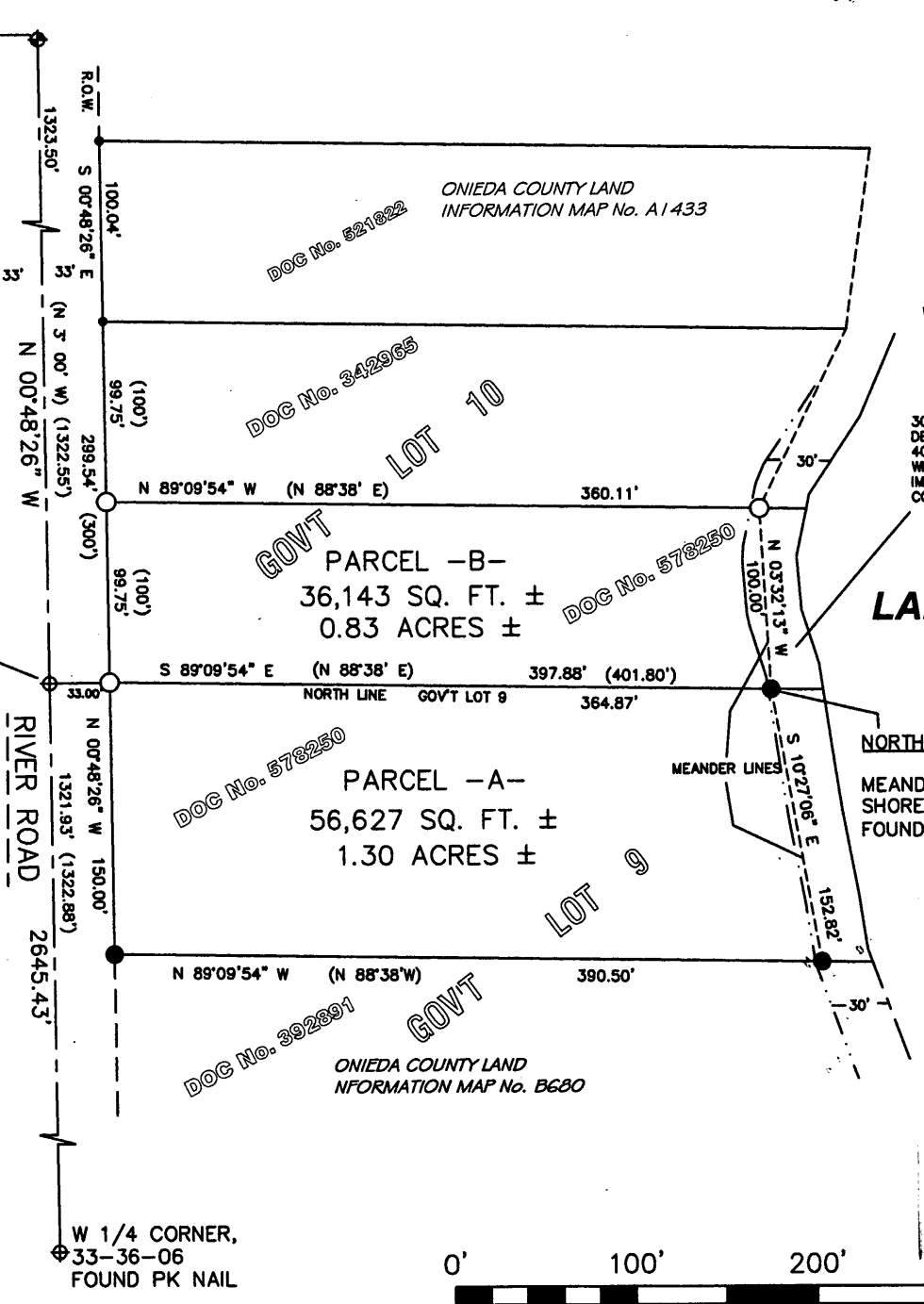

NW CORNER,
33-36-06
FOUND ONEIDA
COUNTY MONUMENT

LEGAL DESCRIPTION PROVIDED ON
SEPARATE SHEET

NORTHWEST CORNER, G.L. 9
FOUND 2" IRON PIPE WITH A PK NAIL INSET
3" BELOW SURFACE OF RIVER ROAD

NOTE:
AREAS ARE CALCULATED TO MEANDER LINES
ALONG THE WEST SHORE OF LAKE NOKOMIS.
PROPERTY INCLUDES ALL LANDS LYING
BETWEEN SAID MEANDER LINES AND SAID
WEST SHORE OF LAKE NOKOMIS.

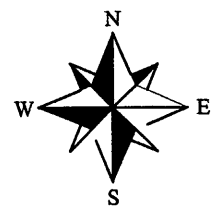

NORTH BASED THE ONEIDA COUNTY COORDINATE SYSTEM
AND ON THE WEST LINE OF THE NORTHWEST 1/4 OF
SECTION 33-36-06 RECORDED TO BEAR AS:
S 00°48'25" E

LEGEND

- 1 1/2" x 30" PIPE, SET
- 1 1/4" IRON PIPE, FOUND
- 3/4" IRON ROD, FOUND (RECORDED MEASUREMENT)

W 1/4 CORNER,
33-36-06
FOUND PK NAIL

L2544

L2544