

2554

LOT 14 OF CERTIFIED SURVEY MAP No. 1895
 PART OF GOV'T LOT 3
 SECTION 10 TOWNSHIP 39 NORTH RANGE 4 EAST
 MINOCQUA TOWNSHIP
 ONEIDA COUNTY, WISCONSIN

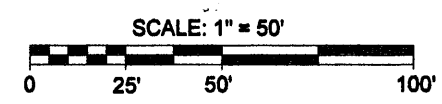

LEGEND
 ○ - 1" Iron Pipe Found
 ● - 3/4" Iron Pipe Found
 (NOTE: Iron pipe diameter is outside diameter)

ASSUMED NORTH, BASED ON
 THE CHORD OF THE CURVE
 WHICH BEARS N 1°37'02"E

MAP # 2554
 DATE FILED NOV 19 2008
 BY: SRS
 DISCUSSION
 ONEIDA CO. SURVEYOR'S OFFICE

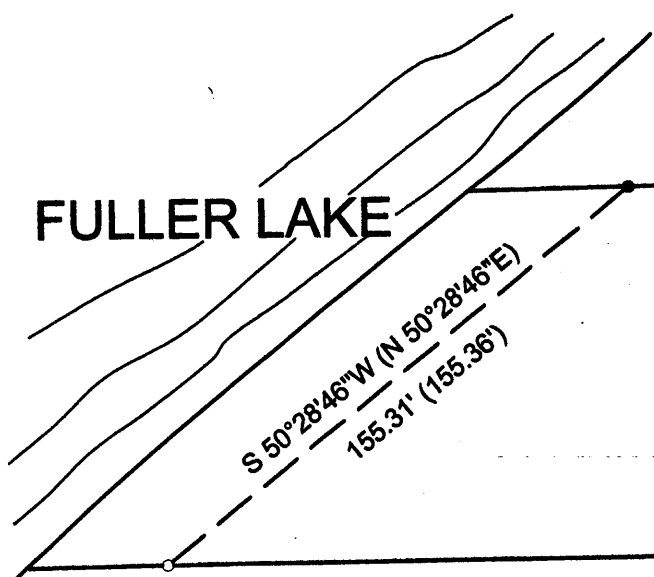

S 88°20'57"W (S 88°20'50"W)

392.15' (391.75')

N 88°51'08"E (S 88°51'36"W)

509.07' (508.78')

109.42' (109.46')

C1

SETTING SUN BOULEVARD

CURVE DATA

Curve	Delta Angle	Radius	Arc	Tangent	Chord	Chord Bearing
1	83°35'22"	75.00	109.42	67.05	99.97	N 1°37'02"E

SURVEYOR'S CERTIFICATE

I, Benton A. McMullen, Wisconsin Registered Land Surveyor # S-2555, do hereby certify that I have surveyed and mapped the property shown hereon, and that I have complied with the applicable requirements of the Wisconsin Administrative Code Chapter A-E 7, and that this map represents a true and accurate survey of said property to the best of my knowledge and belief.

This survey was performed under the order of:
 Everest Builders

This survey is made for the use of the present owners of the property, and also those who purchase, mortgage, or guarantee the title thereto within one year from date hereof.



Registered Land Surveyor # S-2555
 Benton A. McMullen

MCMULLEN & ASSOCIATES, INCORPORATED
 "Your True North Surveyors and Soil Testers"
 9729 WHISPERING OAK COURT, MINOCQUA, WISCONSIN 54548
 TELEPHONE # (715) 356-3011 FAX # (715) 356-1501

LOT 14 OF CERTIFIED SURVEY MAP No. 1895
 PART OF GOV'T LOT 3
 SECTION 10 TOWNSHIP 39 NORTH RANGE 4 EAST
 MINOCQUA TOWNSHIP
 ONEIDA COUNTY, WISCONSIN

DRAFTED BY: Kayla Carlson DATE: 8/11/2008
 SCALE: 1" = 50' JOB #: 208064

2554

2554