

~~12209~~ 12557

12557 ~~12209~~



PLAT OF SURVEY
A PART OF GOVERNMENT LOT 1, SECTION 6, TOWN 37 NORTH
RANGE 9 EAST, TOWN OF PINE LAKE, ONEIDA COUNTY, WISCONSIN

MAP # ~~12209~~ 12557
DATE FILED DEC. 15, 2008
BY JAB
DESCRIPTION FILED
ONEIDA CO. SURVEYOR'S OFFICE

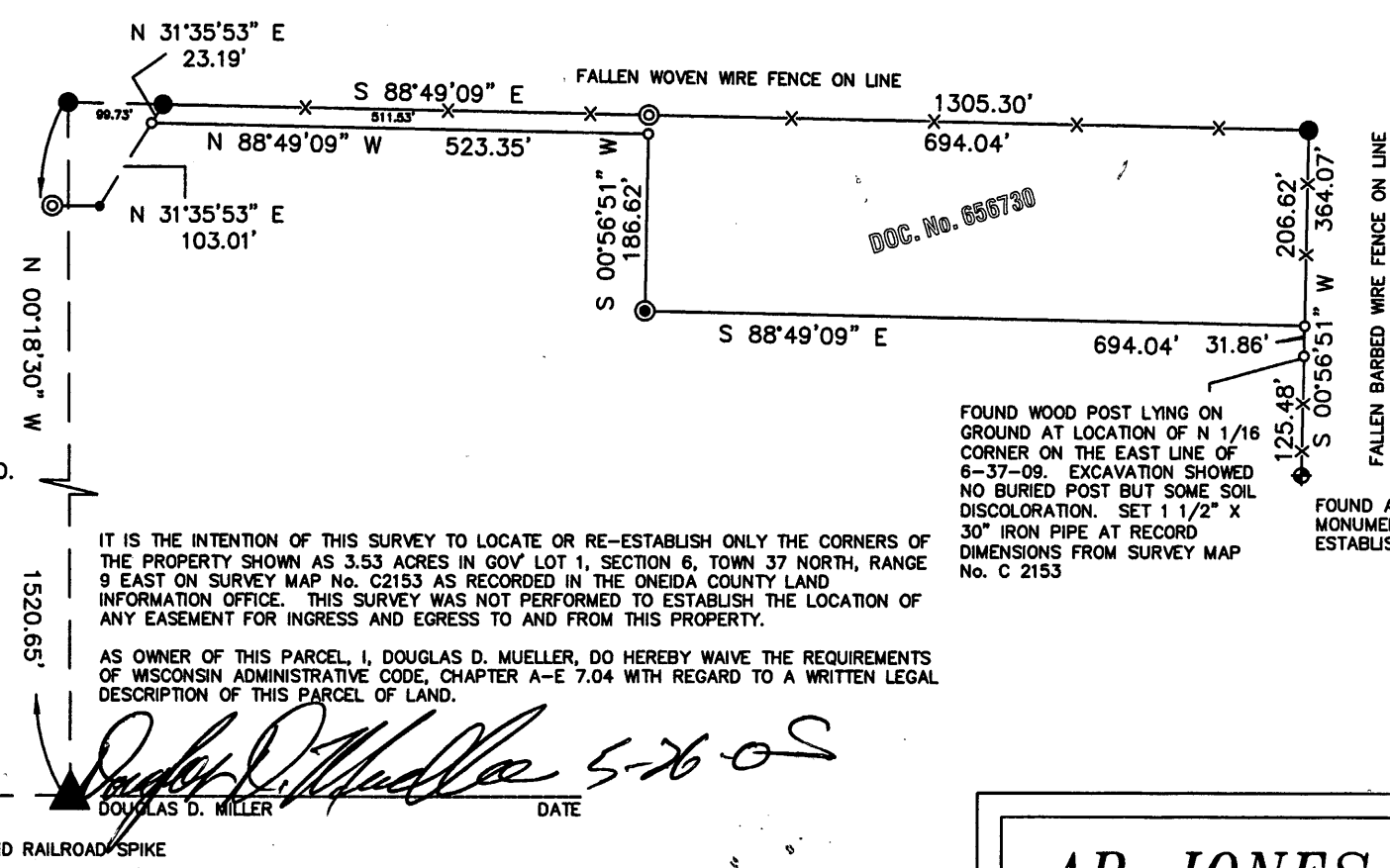

I, ANTHONY R. JONES, WISCONSIN REGISTERED PROFESSIONAL LAND SURVEYOR No. S-2508, HEREBY CERTIFY THAT: I HAVE SURVEYED THE PROPERTY SHOWN HEREON, THAT THIS MAP REPRESENTS AN ACCURATE SURVEY OF SAID PROPERTY TO THE BEST OF MY KNOWLEDGE AND BELIEF, THAT I HAVE PERFORMED THIS SURVEY BY ORDER OF DOUGLAS D. MUELLER, OWNER, AND THAT I HAVE COMPLIED WITH WISCONSIN ADMINISTRATIVE CODE CHAPTER A-E 7, EXCEPT PORTIONS WAIVED BY OWNER.

Anthony R. Jones
ANTHONY R. JONES DATE 5/26/08

IT IS THE INTENTION OF THIS SURVEY TO LOCATE OR RE-ESTABLISH ONLY THE CORNERS OF THE PROPERTY SHOWN AS 3.53 ACRES IN GOV LOT 1, SECTION 6, TOWN 37 NORTH, RANGE 9 EAST ON SURVEY MAP No. C2153 AS RECORDED IN THE ONEIDA COUNTY LAND INFORMATION OFFICE. THIS SURVEY WAS NOT PERFORMED TO ESTABLISH THE LOCATION OF ANY EASEMENT FOR INGRESS AND EGRESS TO AND FROM THIS PROPERTY.

AS OWNER OF THIS PARCEL, I, DOUGLAS D. MUELLER, DO HEREBY WAIVE THE REQUIREMENTS OF WISCONSIN ADMINISTRATIVE CODE, CHAPTER A-E 7.04 WITH REGARD TO A WRITTEN LEGAL DESCRIPTION OF THIS PARCEL OF LAND.

Douglas D. Mueller
DOUGLAS D. MILLER DATE 5-26-08

CENTER 1/4, 6-37-09
FOUND WELL POINT (WITH SCREEN)
6" BELOW BLACKTOP IN THE
CENTERLINE OF SPIDER LAKE ROAD

N 89°48'45" E 1371.50'

FOUND RAILROAD SPIKE

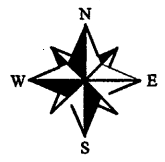

NORTH BASED ON THE NORTH LINE OF THIS PARCEL RECORDED TO BEAR ON SURVEY MAP No. C2153 ON FILE IN THE ONEIDA COUNTY LAND INFORMATION OFFICE AS: S 88°49'09" E.



LEGEND

- 1 1/2" x 30" IRON PIPE, SET
- 1 1/4" IRON PIPE, FOUND
- 1 1/2" IRON PIPE, FOUND
- ⊙ 2" IRON PIPE, FOUND
- ⊙ 3/4" IRON ROD, FOUND

AR JONES SURVEYING

DRAWN ARJ	DATE 05/19/08	DOUG MUELLER 5206 SPIDER LAKE RD RHINELANDER, WI 54501
APPROVED	DATE	
SCALE 1" = 200'	SHEET 1	PROJECT NO. 2008-100

~~12209~~ 12557

12557 ~~12209~~