

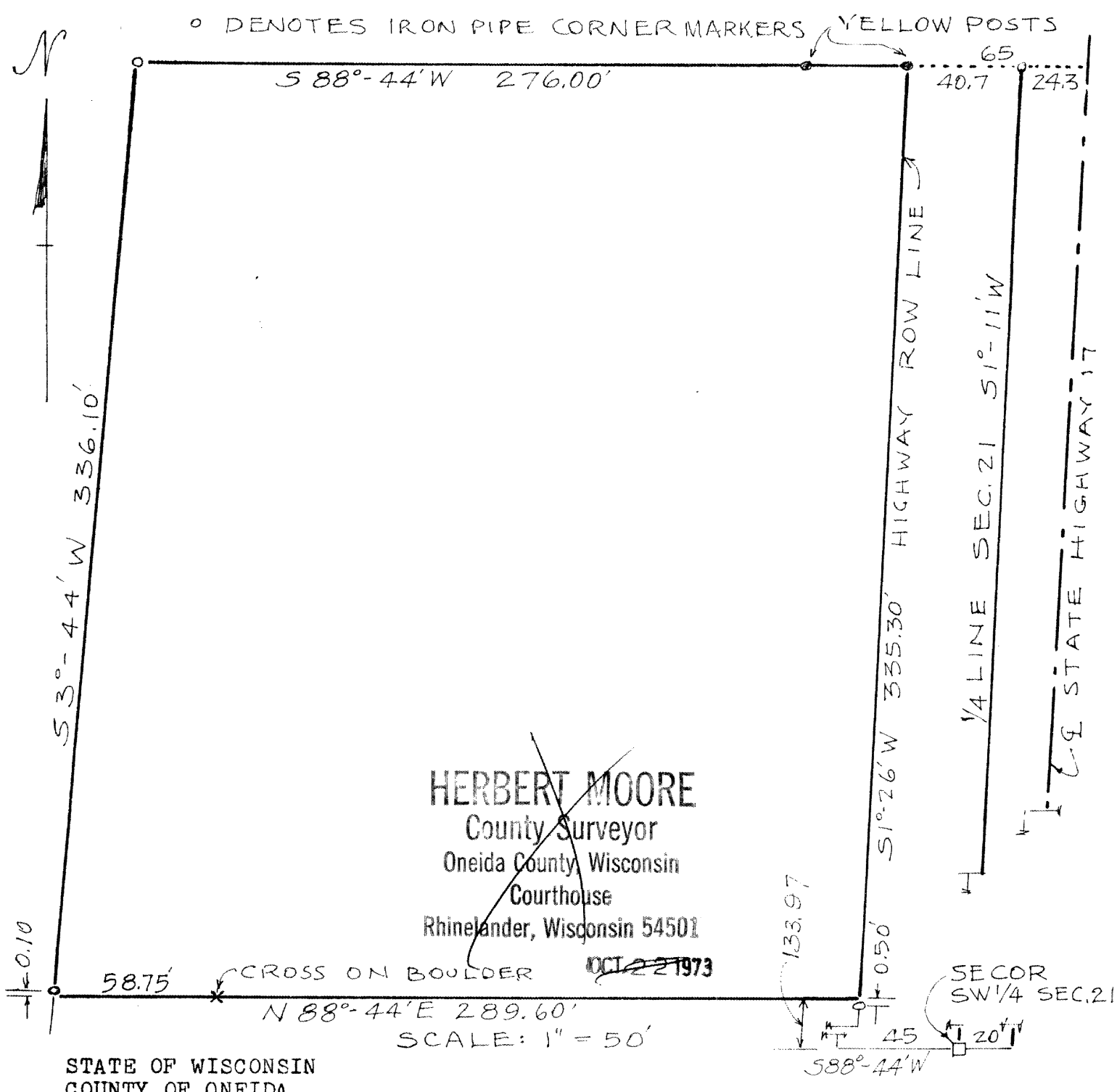

RECEIVED & FILED # **L2.6**
 Oneida County Surveyor's Office
 Date... **FEB. 1. 1. 1986**
 By... **MJH**
 OCS Area #.....

PLAT OF SURVEY



I, Herbert Moore, Registered Land Surveyor, do hereby certify that I have surveyed and mapped a parcel of land in the SE 1/4 of the SW 1/4 of Sec. 21, T 37 N, R 9 E, Town of Pine Lake, Oneida County, Wisconsin, described as follows:

Commencing at the SE Cor. of the SW 1/4 of the section and proceeding S 88° - 44' W along the south line of the section a distance of 45.00 feet to the westerly right-of-way line of the highway; thence N 1° - 26' E along the right-of-way line a distance of 133.97 feet to the point of beginning:

Thence N 1° - 26' E a distance of 335.30 feet to a point, thence S 88° - 44' W 276.00 feet to a point; thence S 3° - 44' W 336.20 feet to a point; thence N 88° - 44' E 289.60 feet to the point of beginning;

And that I have complied with provisions of Chapter 236 of the Wisconsin Statutes in surveying and mapping the same.

Dated this 15th day of Dec. 1969

MOORE AND PETERSON
 REGISTERED PROFESSIONAL ENGINEERS & LAND SURVEYORS
 2351 NORTH HUMBOLDT AVENUE, MILWAUKEE, WISCONSIN 53212

Herbert Moore

927

479