

MAP # **L 2610A**
 DATE FILED 06/09/2009
 BY JAB
 DESCRIPTION FILED
 ONEIDA CO. SURVEYOR'S OFFICE

Part of Government Lot 2
Section 25, Township 39 North, Range 6 East
Town of Minocqua
Oneida County, Wisconsin

SURVEYOR'S CERTIFICATE

I, Dwight A. Miesbauer, Registered Land Surveyor No. S - 2785, hereby certify that I have surveyed and mapped the property shown hereon, and that I have complied with the applicable requirements of the Wisconsin Administrative Code Chapter A - E7 and that this map presents a true and accurate survey of said property to the best of my knowledge and belief.

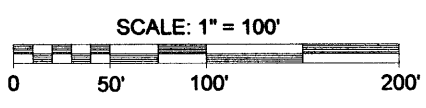

This survey was performed under the order of:
 Robin Coffen

This survey is made for the use of the present owners of the property, and also those who purchase, mortgage, or guarantee the title thereto within one year from date hereof.

N 89°35'52" E
 (N 88°51'45" E)
 1335.28'
 (1335.28')

- LEGEND**
- - 1" Iron Pipe Found
 - - 2 1/2" Iron Pipe Found
 - () - Recorded as values
 (NOTE: Iron pipe diameter is outside diameter)

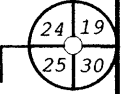

Northeast Section Corner of Section 25 marked by a 2 1/2" Iron Pipe Found in Place



Registered Land Surveyor No. S - 2785
 Dwight A. Miesbauer

Coffen
 Lot-7-
 9158 Katie Circle

Area:
 1.73 Acres
 755621 Sq. Feet
 more or less

Note: Survey performed to Flag / Mark the Southerly line of the parcel shown hereon only.
 Note: Existing structures were not located or shown per this survey.
 Note: It is not the intent of this survey to show easements.

Assumed North, based on the Southerly line of the parcel shown hereon which bears S 68°39'00" W

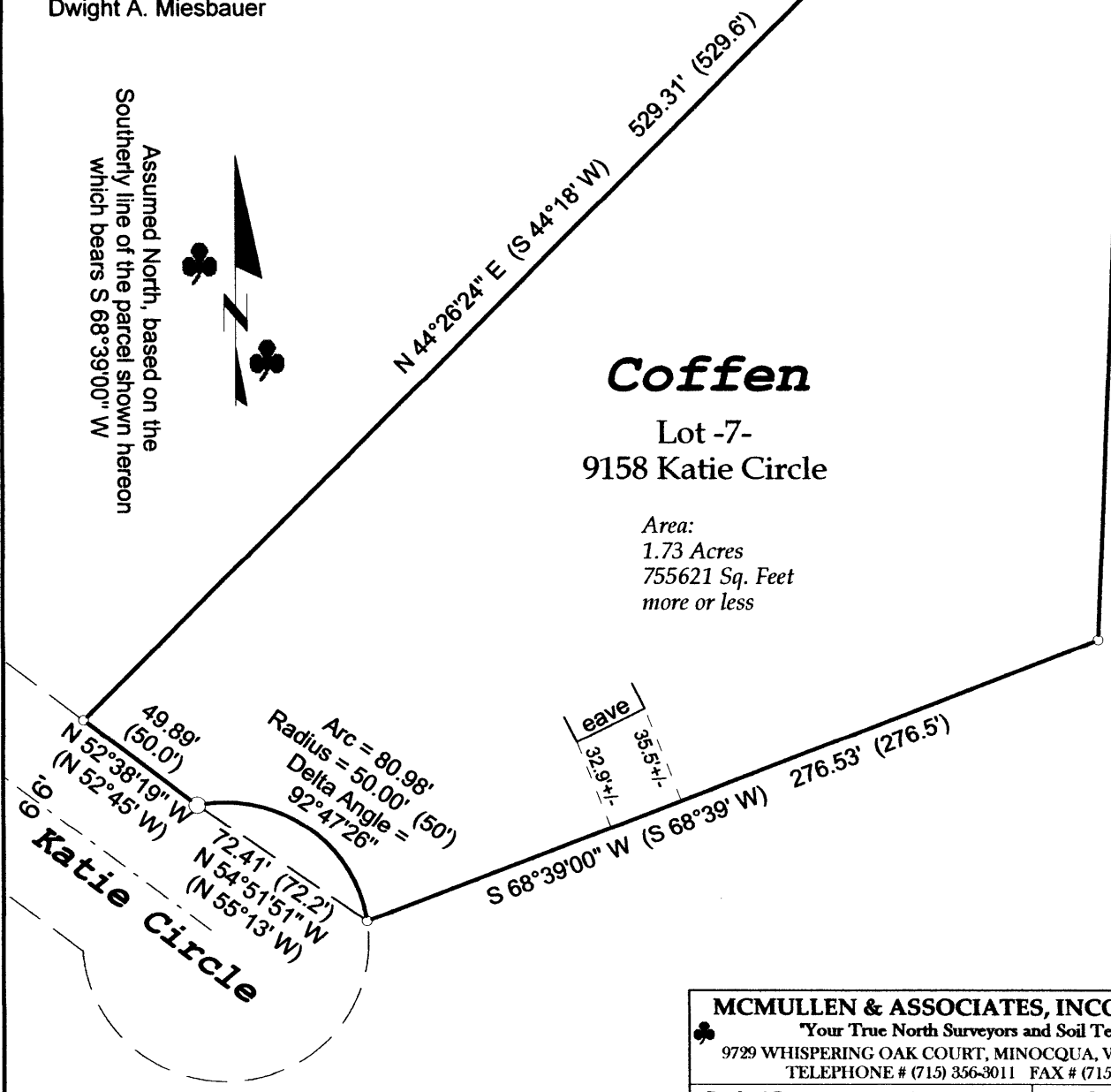
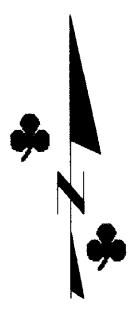

MCMULLEN & ASSOCIATES, INCORPORATED.
 "Your True North Surveyors and Soil Testers"
 9729 WHISPERING OAK COURT, MINOCQUA, WISCONSIN 54548
 TELEPHONE # (715) 356-3011 FAX # (715) 356-1501

| | |
|---------------------------------|------------------------------------|
| Drafted By: Dwight A. Miesbauer | Scale: 1" = 60' |
| Date: May 8th, 2009 | Job No. 209031 Sheet 1 of 2 sheets |

22610B

22610B

*Part of
Government Lot 2
Section 25, Township 39 North, Range 6 East
Town of Minocqua
Oneida County, Wisconsin*

Description

Part of Government Lot 2, Section 25, Township 39 North, Range 6 East, town of Minocqua, Oneida County, Wisconsin shown on a survey map by McMullen & Associates, Incorporated of Minocqua, Wisconsin dated the 8th Day of May, 2009 with a Job No. of 209031 and more particularly described as follows:

Commencing at the Northeast Section corner of Section 25 marked by a 2 1/2" Iron Pipe; thence along the North line of said Section South 89° 35' 52" West (Assumed North, based on the Southerly line of the parcel described herein which bears South 68° 39' 00" West), a distance of 1335.28 feet to a 2 1/2" Iron Pipe marking the Northeasterly corner of Government Lot 2, said point being the POINT OF BEGINNING.

Thence leaving said Section line South 2° 19' 32" West along the Easterly line of Government Lot 2, a distance of 349.48 feet to a 1" Iron Pipe; thence leaving said Government Lot Line South 68° 39' 00" West, a distance of 276.53 feet to a 1" Iron Pipe on the Northerly right-of-way of Katie Circle; thence along said right-of-way along the arc of a curve to the left a distance of 80.98 feet, having a radius of 50.00 feet, a delta angle of 92° 47' 26", a long chord that bears North 54° 51' 51" West and a chord length of 72.41 feet to a 2 1/2" Iron Pipe; thence continuing along said right-of-way North 52° 38' 19" West, a distance of 49.89 feet to a 1" Iron Pipe; thence leaving said right-of-way North 44° 26' 24" East, a distance of 529.31 feet to the POINT OF BEGINNING.

Subject to any easements, restrictions, or rights of way of record or of use.

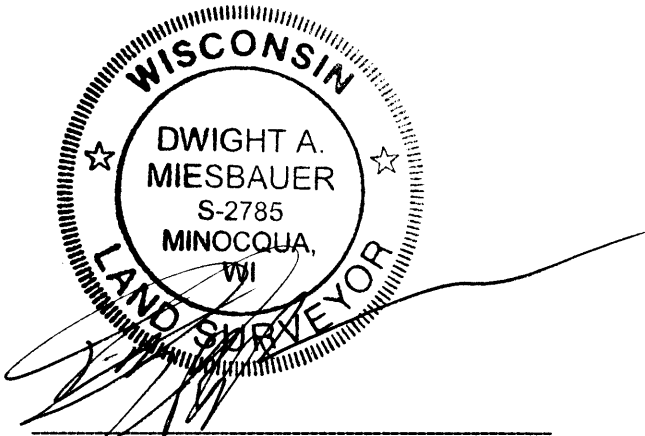

Registered Land Surveyor No. S - 2785
Dwight A. Miesbauer

| | |
|------------------------------|------------|
| MAP # | 22610B |
| DATE FILED | 06/09/2009 |
| BY | JFB |
| DESCRIPTION FILED | |
| ONEIDA CO. SURVEYOR'S OFFICE | |

| | | |
|--|----------------|---------------------|
| MCMULLEN & ASSOCIATES, INCORPORATED. | | |
| "Your True North Surveyors and Soil Testers" | | |
| 9729 WHISPERING OAK COURT, MINOCQUA, WISCONSIN 54548 | | |
| TELEPHONE # (715) 356-3011 FAX # (715) 356-1501 | | |
| Drafted By: Dwight A. Miesbauer | Scale: N/A | |
| Date: May 8th, 2009 | Job No. 209031 | Sheet 2 of 2 sheets |

22610B