

RETRACEMENT SURVEY OF DOC. #541283 & 530193 AS LOCATED IN PART OF GOV'T. LOT 4, SEC. 5, T. 37 N., R. 9 E., TOWN OF PINELAKE, ONEIDA COUNTY, WI.

MAP #	L 2611
DATE FILED	6/12/09
BY	ST
DESCRIPTION	
ONEIDA CO. SURVEYOR'S OFFICE	

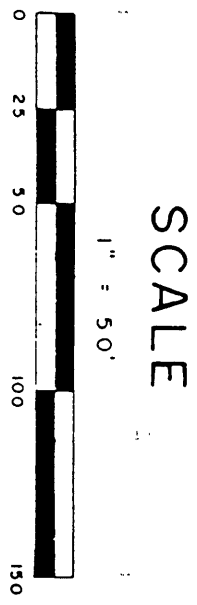
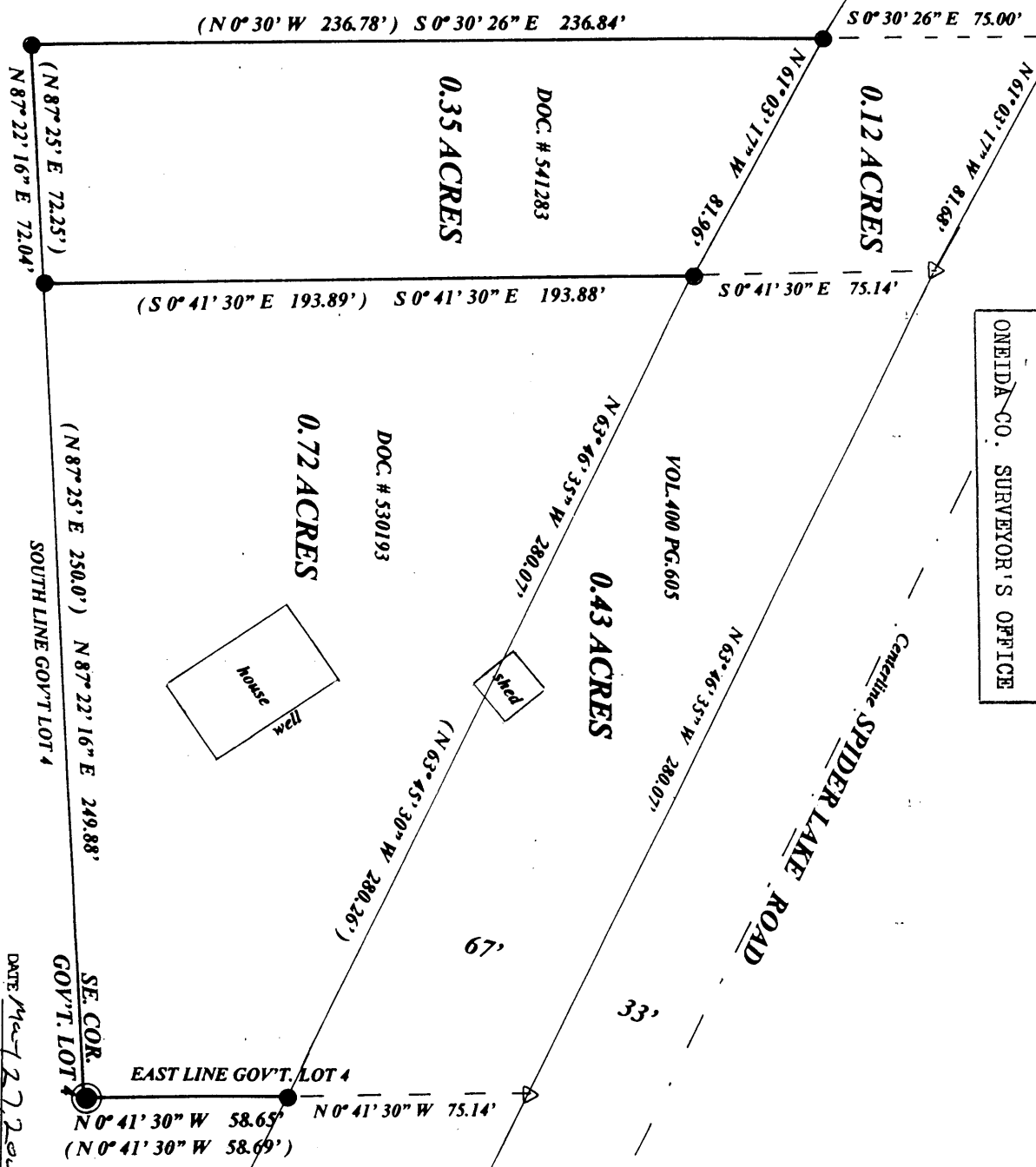
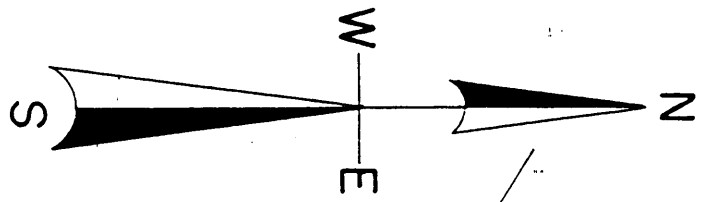

LEGEND

- subdivisinal monument of record
- found 1" iron pipe
- △ computed position
- (0.0') bearing & distance of record

I, Todd Loftus, Registered Land Surveyor, hereby certify that I have surveyed the property shown hereon. That this map represents an accurate survey of said property to the best of my knowledge & belief. That I have performed this survey by order of Doc # 541283 and that I have complied with the applicable requirements of the Wisconsin Administrative Code A.E. 7.

Description required for above parcel is on separate sheet.

Survey for Northwoods National Bank
Rhinelander, WI.

LOFTUS SURVEYING
860 BALSAM STREET
RHINELANDER, WI. 54501
TEL/FAX 715-369-1142
HODAG28@HOTMAIL.COM

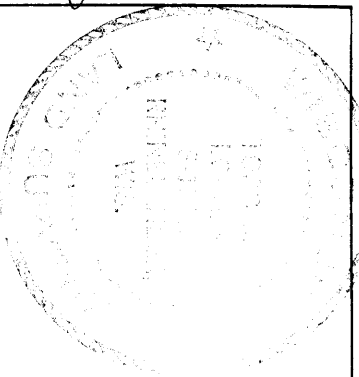

DATE May 27, 2009

SIGNED

LOFTUS SURVEYING

RECORD NORTH

DOC. # 541283

DOC. # 530193

VOL. 400 PG. 605

New house

shed

SOUTH LINE GOV'T LOT 4

SE. COR. GOV'T. LOT 4

EAST LINE GOV'T. LOT 4

Ceneline SPIDERLAKE ROAD