

MAP # **L2634**  
 DATE *8/20/09*  
 BY *TRH*  
 DESCRIPTION  
 ONEIDA CO. SURVEYOR'S OFFICE

# MAP OF SURVEY

PART OF LOT 3 OF THE SABINOIS POINT PLAT  
 LOCATED IN GOVERNMENT LOT 1, SECTION 13, T35N-R10E,  
 TOWN OF SCHOEPKE, ONEIDA COUNTY, WISCONSIN

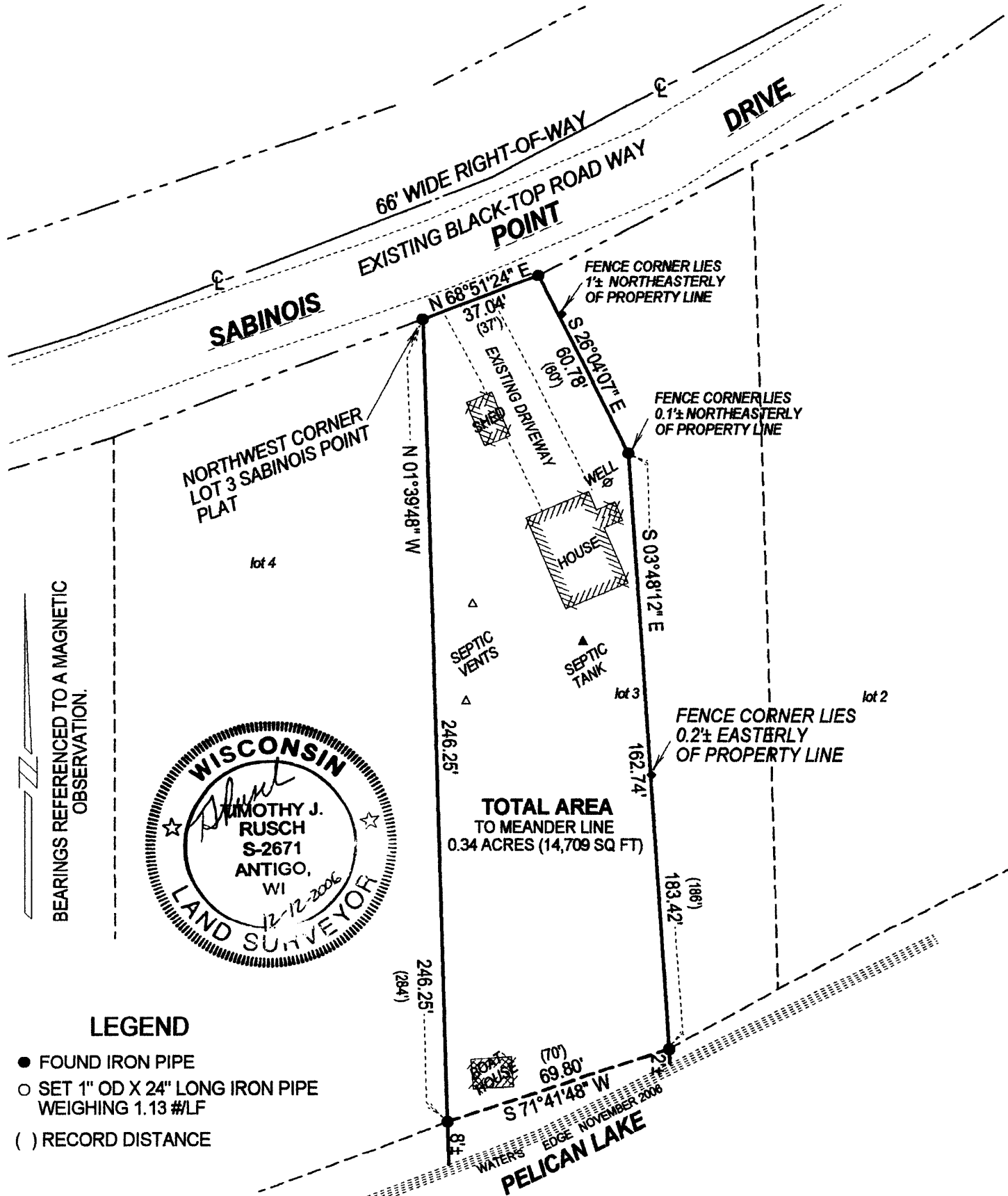

BEARINGS REFERENCED TO A MAGNETIC OBSERVATION.



### LEGEND

- FOUND IRON PIPE
- SET 1" OD X 24" LONG IRON PIPE WEIGHING 1.13 #/LF
- ( ) RECORD DISTANCE

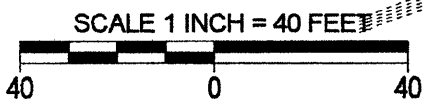

SURVEYED BY:  
 RUSCH ENGINEERING & SURVEYING LLC  
 400 RUSCH ROAD  
 ANTIGO, WI 54409  
 (715)623-5044  
 PROJECT #06-4586

I, TIMOTHY J. RUSCH, REGISTERED LAND SURVEYOR, DO HEREBY CERTIFY:  
 THAT I HAVE SURVEYED AND MAPPED BY THE ORDER OF MARVIN WOOD, A PARCEL DESCRIBED IN DEED #214091, BEING PART OF LOT 3 OF THE SABINOIS POINT PLAT, SECTION 13, T35N-R10E.  
 THAT THIS SURVEY WAS FOR THE PURPOSE OF LOCATING PROPERTY BOUNDARIES ONLY. OTHER GEOGRAPHICAL FEATURES WERE NOT MAPPED.  
 THAT THIS IS A TRUE AND CORRECT REPRESENTATION OF THE BOUNDARIES SURVEYED TO THE BEST OF MY KNOWLEDGE AND BELIEF.