

MAP # L2635

DATE *7/20/09*

BY *[Signature]*

DESCRIPTION

ONEIDA CO. SURVEYOR'S OFFICE

NW 50 FEET OF LOTS 15 AND 16
 AND SE 100 FEET OF LOT 16,
 BLOCK 5
 TOWNSITE OF PELICAN
 CITY OF RHINELANDER
 ONEIDA COUNTY, WISCONSIN

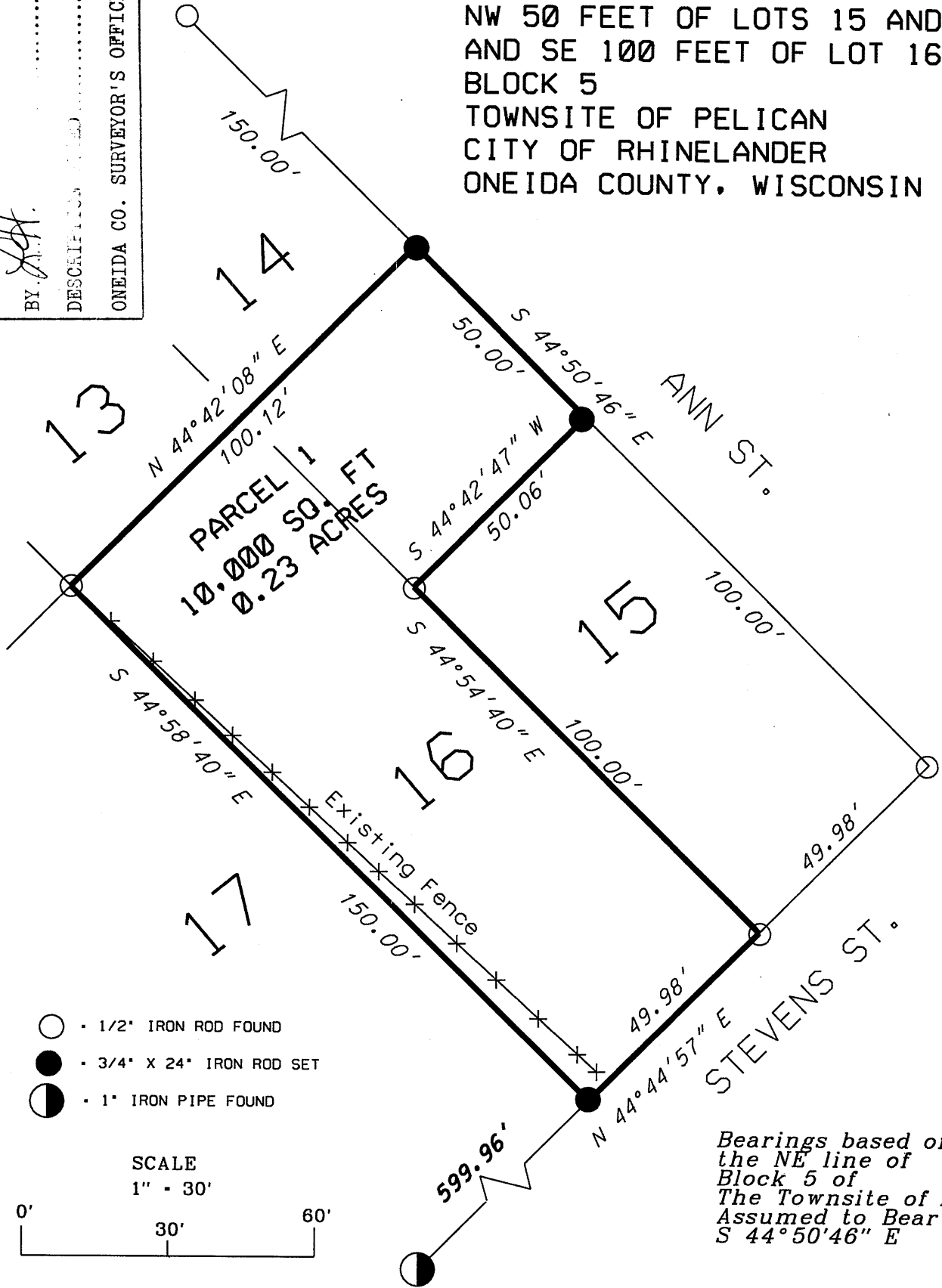

- • 1/2" IRON ROD FOUND
- • 3/4" X 24" IRON ROD SET
- ◐ • 1" IRON PIPE FOUND

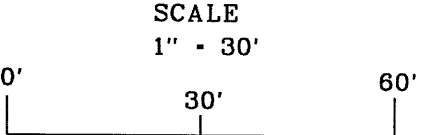

*Bearings based on
 the NE line of
 Block 5 of
 The Townsite of Pelican.
 Assumed to Bear
 S 44°50'46" E*

I, Charles L. Oleinik, registered land surveyor in the State of Wisconsin, hereby certify:
 That, by the order of Janet Brusco, owner, I have surveyed and mapped the parcel of land shown hereon; that said survey and map are correct to the best of my knowledge and belief;
 that I have complied with the requirements of chapter A-E7 of Wisconsin Administrative code in completion thereof.

Charles L. Oleinik 7-20-09
 Charles L. Oleinik, RLS Date

