

NORTH BASED ON THE IRON PIPES ALONG RIDGEWAY DRIVE ASSUMED TO BEAR: N 0°00'00" E

RETRACEMENT SURVEY

LOT 17, FORMER STREET, NOW VACATED OF THE ASSESSOR'S REPLAT OF COHN, BING AND SLIMMER'S FIRST ADDITION
LOCATED IN THE NORTH 1/2 OF THE NORTHWEST 1/4, SEC 5, T36N, R9E
CITY OF RHINELANDER, ONEIDA COUNTY, WISCONSIN

BLOCK 2
ASSESSOR'S REPLAT OF
COHN, BING AND SLIMMER'S

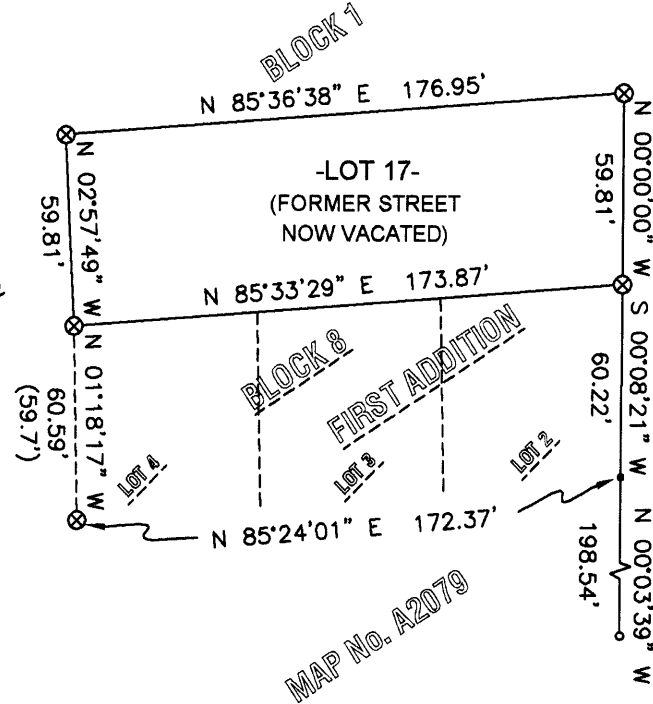

RIDGEWAY DRIVE



MAP # **L 2636**
DATE FILED *8/20/09*
BY *[Signature]*
DESCRIPTION
ONEIDA CO. SURVEYOR'S OFFICE

LEGEND

- FOUND 3/4" IRON PIPE
- FOUND 1" IRON PIPE
- ⊗ FOUND 1 1/2" IRON PIPE

OWNER'S CERTIFICATE

We, the undersigned owners, Kyle and Amy Franson, do hereby waive all requirements as set forth in Chapter A-E 7 of the Wisconsin Statutes.

Dated this 6th day of June, 2009

[Signature] 7-2009
Kyle and Amy Franson Date

SURVEYOR'S CERTIFICATE

I, Anthony R. Jones, Registered Land Surveyor No. S-2508, hereby certify that: I have surveyed and mapped the parcel described under the direction of Kyle and Amy Franson, owners, that I have complied with Chapter A-E 7 of the Wisconsin Statutes and that this survey is a true and correct representation of the parcel to the best of my knowledge and belief.

Dated this 6th day of June, 2009

[Signature]
Anthony R. Jones, R.L.S. No. S-2508 Date

NOTE

It is the intent of this survey to retrace the East-West property lines of Lot 17, former street now vacated, between Blocks 1 and 8 of the Assessor's Replat of Cohn, Bing and Slimmer's First Addition for fence line placement. It is not the intent of this survey to re-establish or retrace north-south lines in the back of the lot or along the right-of-way of Ridgeway Drive.



BOUNDARY SURVEY

DRAWN ARJ	DATE 06/07/09	KYLE AND AMY FRANSON
APPROVED	DATE	A.R. JONES SURVEYING RHINELANDER, WI
SCALE 1" = 60'	SHEET 1/1	PROJECT NO. 2009-106