

that the signature to the said proof of acknowledgment is genuine.
IN TESTIMONY WHEREOF, I have hereunto set my hand and affixed the
County of Cook at my office in the City of Chicago, in the said County, th
April 1944.

Michael J. F

(COOK COUNTY SEAL)

SEE V 150 P 349

Map: Showing R.O.W. of private
road as used and traveled in N.W. 1/4-
N.E. 1/4 Sec. 33 T. 39 N. of R. 7 E. Oneida
County, Wisconsin.

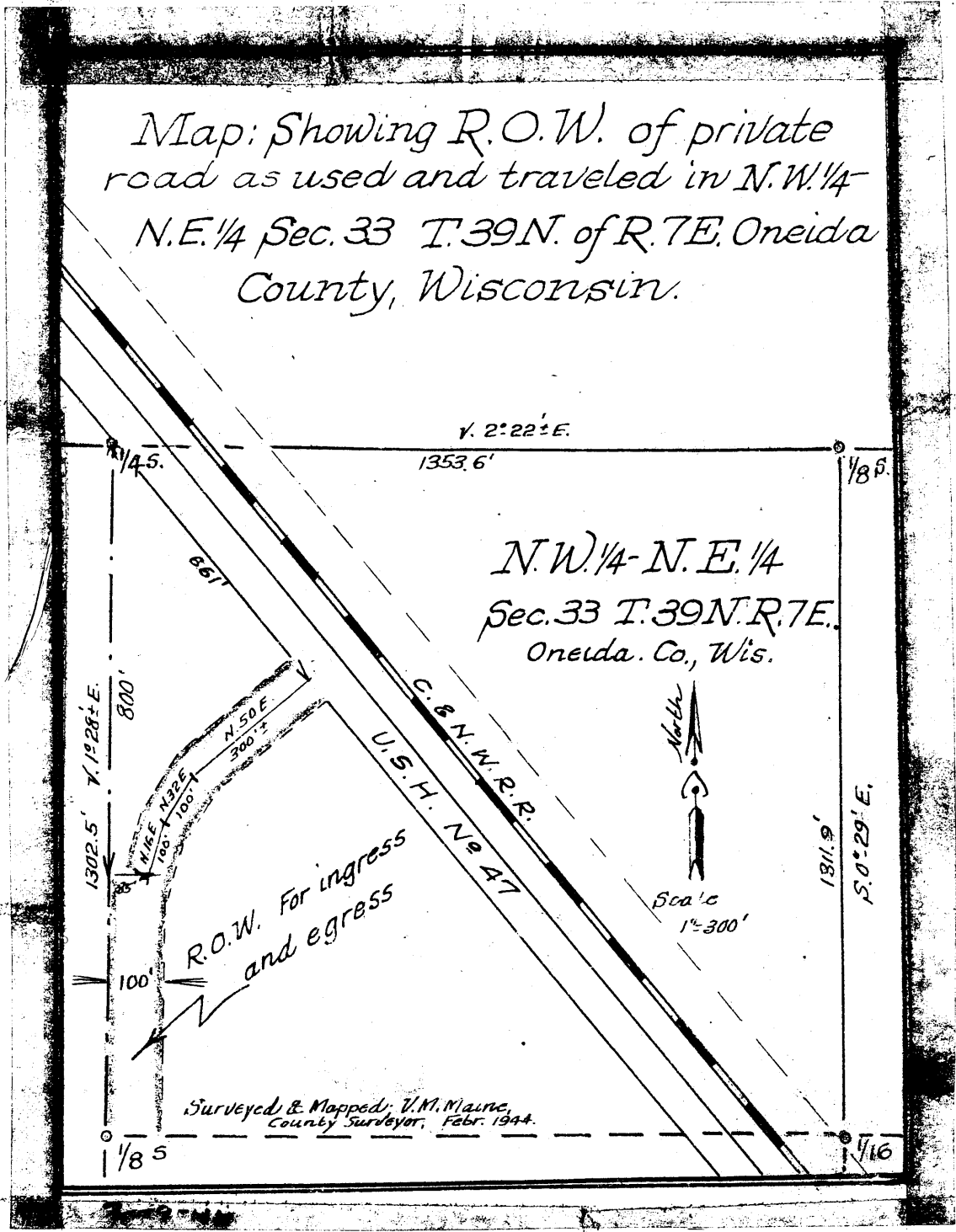

MAP # **L 2638**

DATE *8/20/49*

BY *HT*

DESC. *8/20/49*

ONEIDA CO. SURVEYOR'S OFFICE