

# LAND CORNER PRESERVATION RECORD

It is the purpose of this record to preserve the location of a survey or land corner monument that may be disturbed, removed or inaccessible due to road construction or other activity.

ROAD CONSTRUCTION

County: ONEIDA	City, Village, Town: TOWN OF SCHOEPKE	Section: 32 & 33	Town: 35 N	Range 11 E
-------------------	--	---------------------	---------------	---------------

Describe what was found, its location and origin. If known, describe if the monument found is a 1/16 corner or other subdivisional corner; a monument called for in a deed; a monument shown on a survey map or plat etc and in what GL or 1/4 - 1/4 section or subdivision the monument is located.

Approximate Location within Section. 32 & 33

09/11/1978 - PHILLIP T. HANSEN SET, 3"x3" X ON 3'x3' BOULDER AS NOTED ON CERTIFIED LAND CORNER RESTORATION FORM 3511323000.

07/09/2009 - I FOUND A "NEWER" DITCH CONSTRUCTED IN AREA OF CORNER. BOTH OF HANSEN'S WITNESS TREES ARE INTACT, BUT THE 2" BRASS CAP WITNESS IS LOST AND BOULDER IS BURIED IN THE SPOIL FROM DITCH CONSTRUCTION.

I DID NOT DIG FOR THE BOULDER AS THE WITNESS TREES ARE INTACT AND THERE IS NO CONFLICT WITH THE PROPOSED ROAD CONSTRUCTION ON PRATT JUNCTION ROAD.

NO NEW WITNESSES WERE MADE AT THIS TIME.

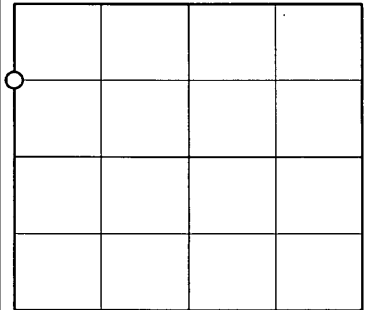

3511323000

Plan view map of landmark monument location with bearing and distance ties to a minimum of four described witness or reference monuments of concrete, natural stone, metal, live bearing trees or equivalent material or indicate datum & coordinates if tied out using GPS. Indicate what was reset.

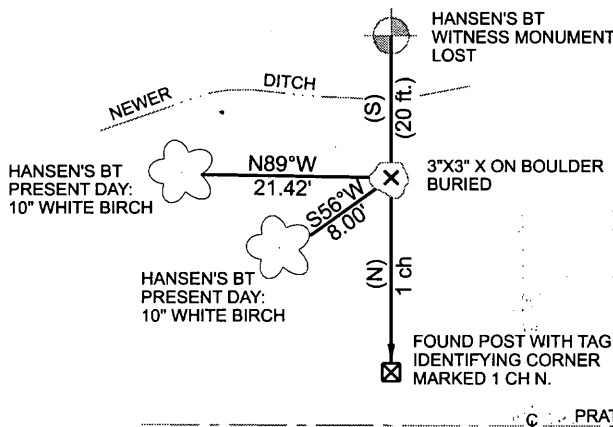

NOTE: THERE IS NO CONFLICT WITH PRATT JUNCTION ROAD AND THIS MONUMENT. THEREFORE, NO NEW WITNESSES WERE PLACED AT THIS TIME.

ALL BEARINGS AND DISTANCES ARE FROM HANSEN'S LAND CORNER RESTORATION FORM 3511323000.

ONEIDA CO. SURVEYOR'S OFFICE	DESCRIPTION FILED	DATE FILED	MAP #
		9-18-09	L2642



### PROFESSIONAL LAND SURVEYOR CERTIFICATE:

This land corner was referenced out in advance of road construction or other activity as an act of preserving survey evidence or monuments. This corner has not been tested for its accuracy during the course of this preservation. It is recommended that those using the corner position evaluate and verify its position use in a survey or other use.

I hereby certify that I am a duly licensed Professional Land Surveyor in the State of Wisconsin; that the location of this Survey or Land Corner was referenced by me or under my direct supervision and control and that the information shown on this record is true and correct to the best of my knowledge and belief.

Signature: *Jeffrey L. Demuth*

Date: 08/12/2009