

GOVT LOT 3 SECTION 21, T38N, R7E

Lake Tomahawk, Township
Oneida County, Wisconsin

RECEIVED & FILED # **L.2.6.5**
Oneida County Surveyor's Office
Date... **FEB. 14. 1988**
By... *MJM*
OCS Area #.....

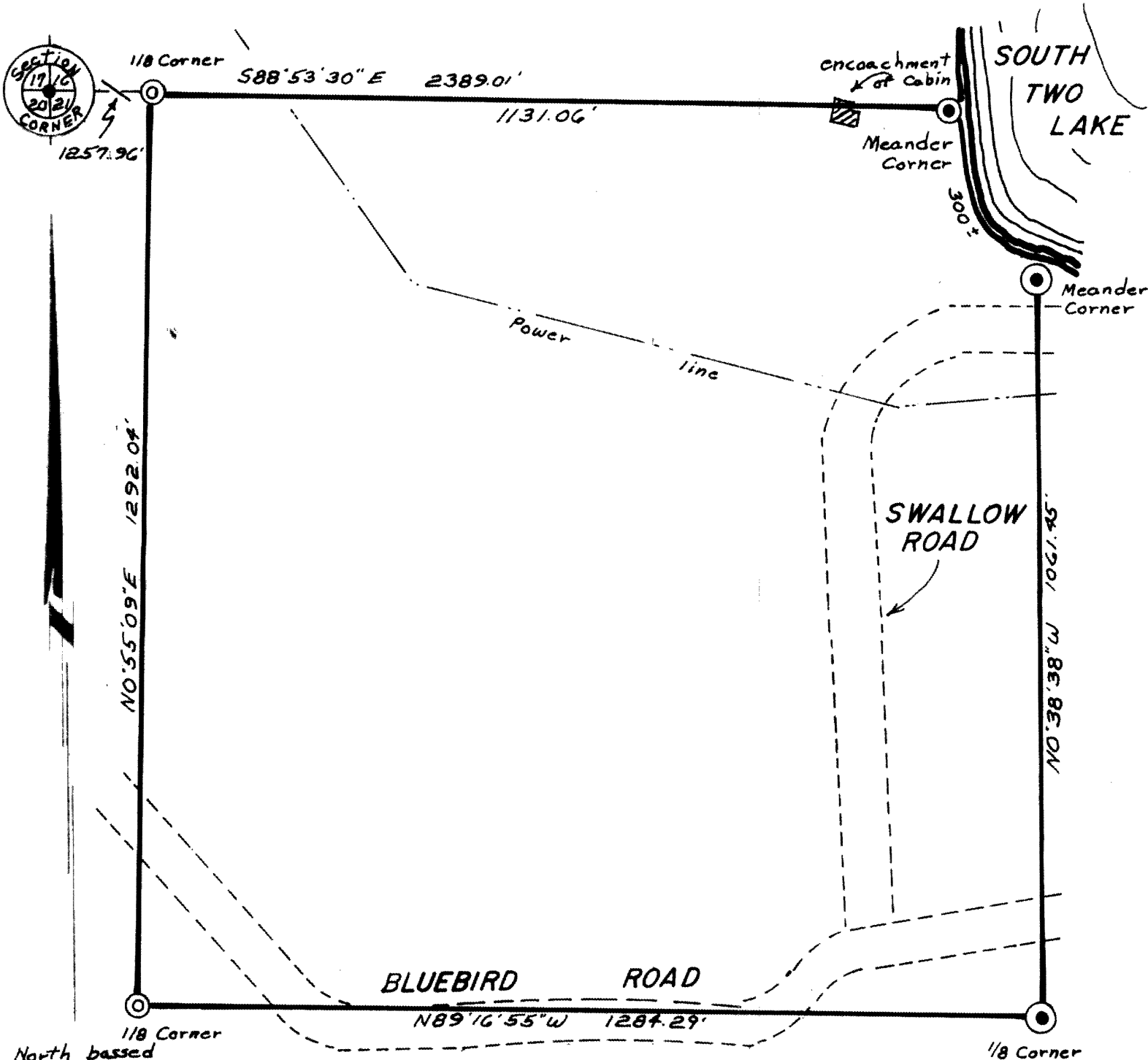
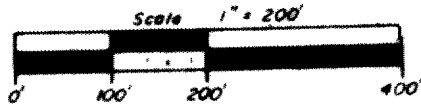

North based
on the north
line of Section
21.

- LEGEND**
- = Iron pipe found
 - = Iron pipe set.
 - = Existing building

"I HEREBY CERTIFY THAT I HAVE SURVEYED THE ABOVE DESCRIBED PROPERTY AND THAT THE ABOVE MAP IS A TRUE REPRESENTATION THEREOF AND SHOWS THE SIZE AND LOCATION OF THE PROPERTY, ITS EXTERIOR BOUNDARIES, THE LOCATION OF ALL VISIBLE STRUCTURES AND DIMENSIONS OF ALL PRINCIPAL BUILDINGS THEREON, BOUNDARY FENCES, APPARENT EASEMENTS, ROADWAYS AND VISIBLE ENCROACHMENTS, IF ANY."

"THIS SURVEY IS MADE FOR THE USE OF THE PRESENT OWNERS OF THE PROPERTY, AND ALSO THOSE WHO PURCHASE, MORTGAGE, OR GUARANTEE THE TITLE THERETO WITHIN ONE YEAR FROM DATE HEREOF."



David J. Mullen
Registered Land Surveyor S-1340
Date 7/2/85

Survey ordered by Warren Weinberg
1265