

Part of the
NE 1/4 of the NE 1/4
SECTION 19, T38N, R7E

Lake Tomahawk Township
 Oneida County, Wisconsin

RECEIVED & FILED # **L2.6.6**

Oneida County Surveyor's Office

Date **FEB. 14 1988**

By **MJH**

OCS Area #.....

Sec 14

Bearings based
 on the north line
 of section 14.

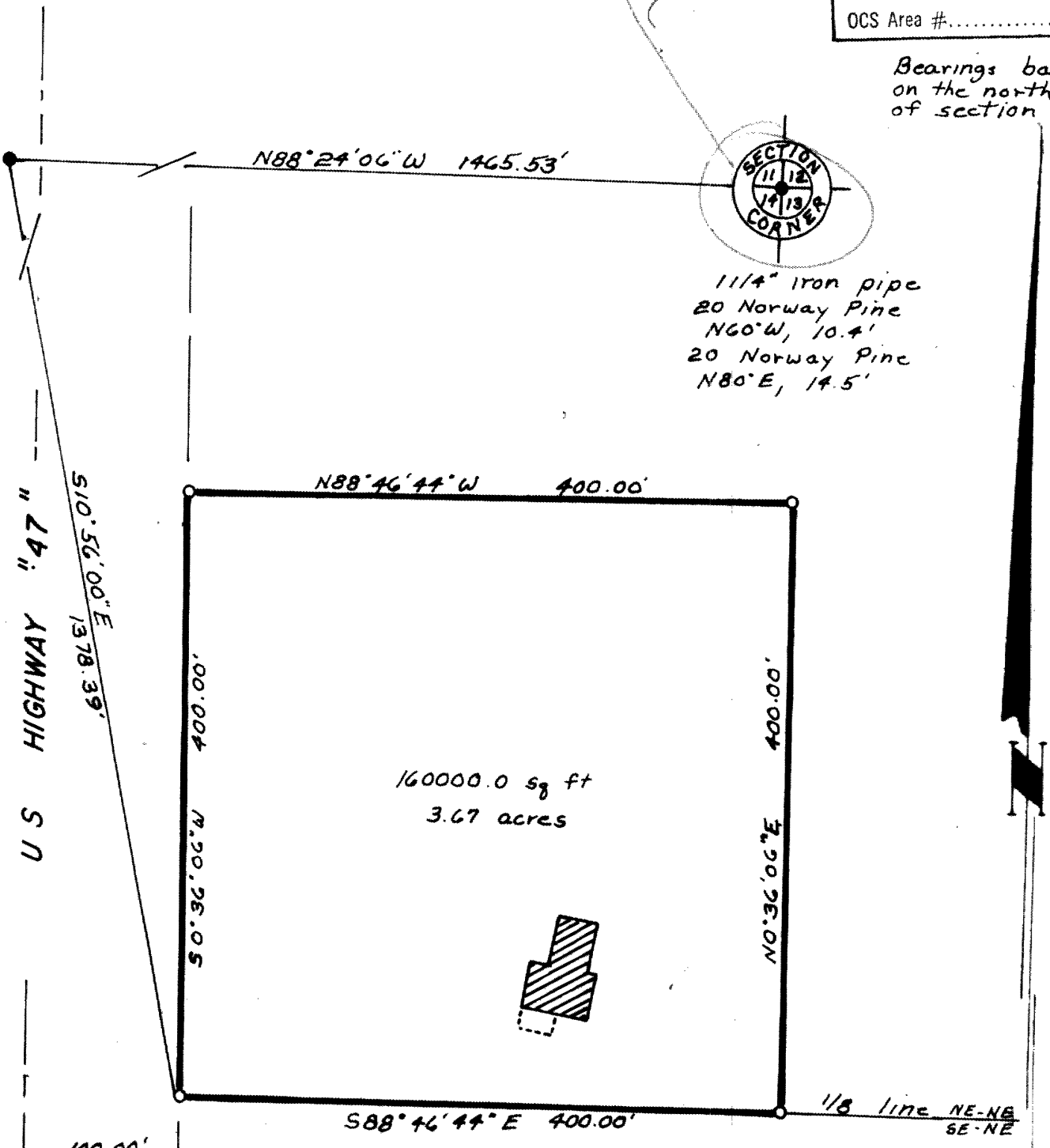

1 1/4" iron pipe
 20 Norway Pine
 N60°W, 10.4'
 20 Norway Pine
 N80°E, 14.5'

160000.0 sq ft
 3.67 acres



- LEGEND**
- = Iron pipe found.
 - = Iron pipe set.
 - ▨ = Existing building

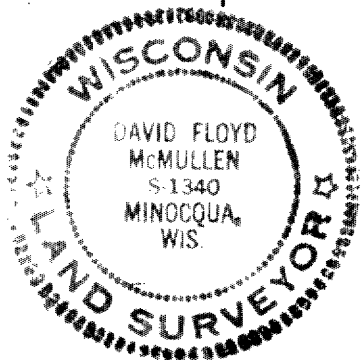
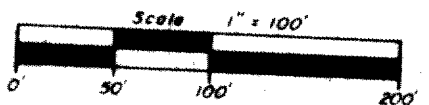

David F McMullen
 Registered Land Surveyor 5-1340
 Date **8/13/85**

"I HEREBY CERTIFY THAT I HAVE SURVEYED THE ABOVE DESCRIBED PROPERTY AND THAT THE ABOVE MAP IS A TRUE REPRESENTATION THEREOF AND SHOWS THE SIZE AND LOCATION OF THE PROPERTY, ITS EXTERIOR BOUNDARIES, THE LOCATION OF ALL VISIBLE STRUCTURES AND DIMENSIONS OF ALL PRINCIPAL BUILDINGS THEREON, BOUNDARY FENCES, APPARENT EASEMENTS, ROADWAYS AND VISIBLE ENCROACHMENTS, IF ANY."

"THIS SURVEY IS MADE FOR THE USE OF THE PRESENT OWNERS OF THE PROPERTY, AND ALSO THOSE WHO PURCHASE, MORTGAGE, OR GUARANTEE THE TITLE THERETO WITHIN ONE YEAR FROM DATE HEREOF."

Survey made by order of John Botwinski