

L2660

**SURVEY OF THE COMMON LOT LINE BETWEEN  
LOTS 12 & 13 OF BLOCK 4 OF THE RECORDED  
PLAT OF HIDDEN WATERS  
LOCATED IN SEC. 36, T. 36 N., R. 6 E.  
TOWN OF NOKOMIS, ONEIDA COUNTY, WI.**

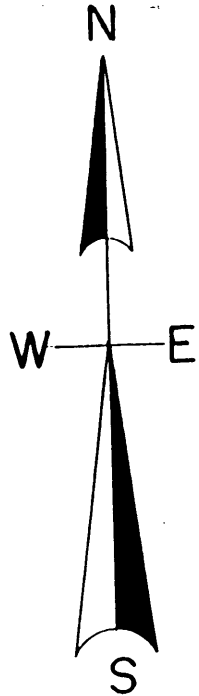

BRIDGE LAKE

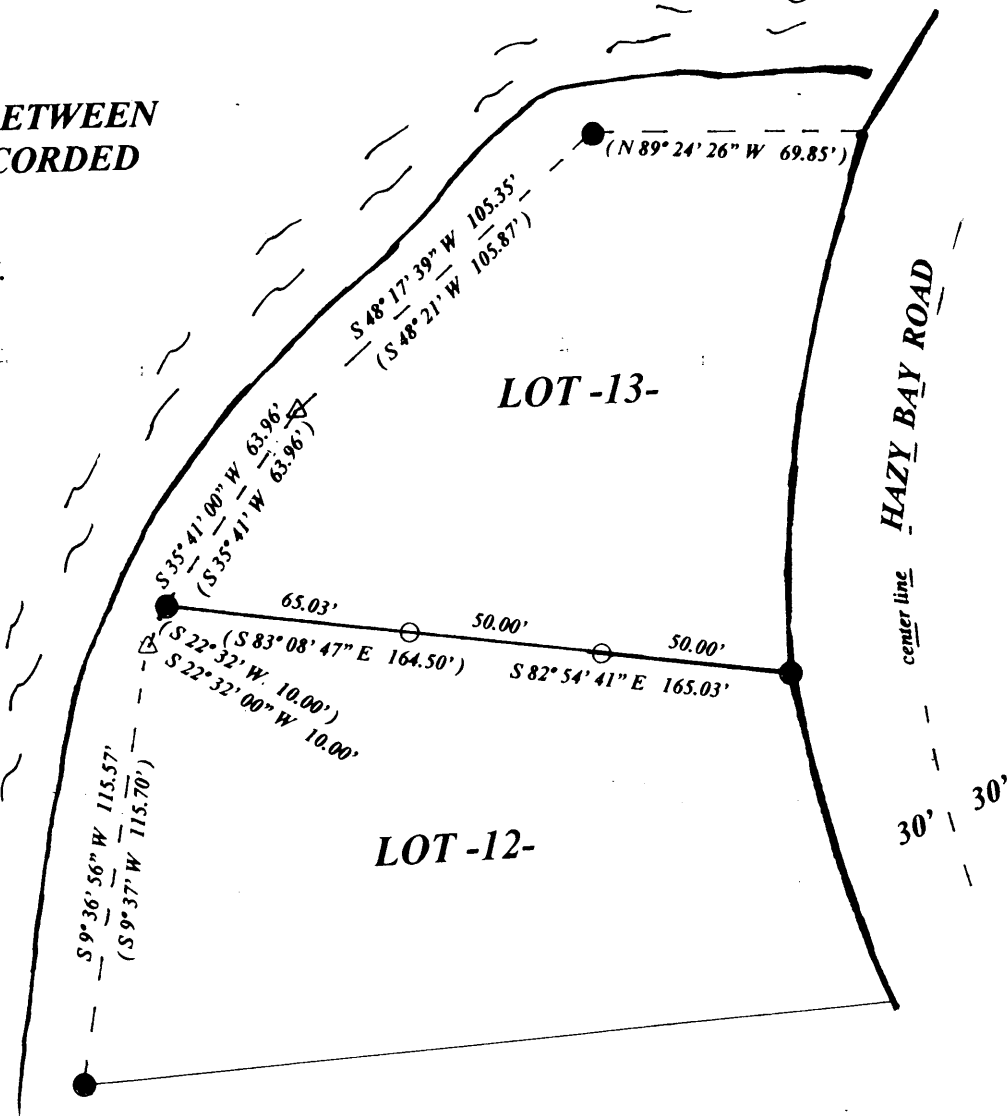

MAP # **L2660**  
DATE FILED 10-29-09  
BY [Signature]  
DESCRIPTION FILED.....  
ONEIDA CO. SURVEYOR'S OFFICE

**LEGEND**

- FOUND 2" IRON PIPE
- △ COMPUTED POSITION
- SET 1/2" IRON BAR
- (0.0') PLATTED BEARING & DISTANCE

**SCALE**

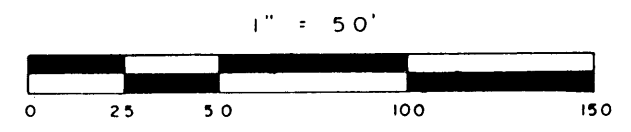

I, Todd Loftus, Registered Land Surveyor, hereby certify that I have surveyed the line shown hereon. That this map represents an accurate survey of said line to the best of my knowledge & belief. That I have performed this survey By order of Ronald Kampstra and that I have complied with the Applicable requirements of the Wisconsin Administrative Code A.E.7.

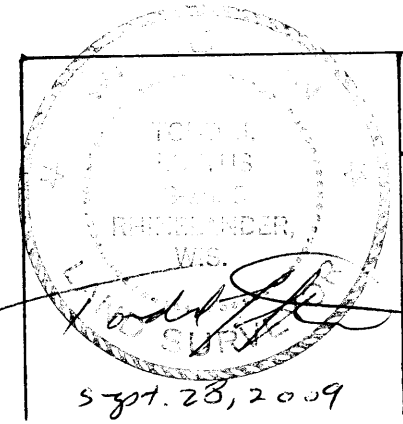

Survey for Ronald Kampstra  
Tomahawk, WI.  
  
LOFTUS SURVEYING  
860 BALSAM STREET  
RHINELANDER, WI. 54501  
TEL/FAX 715-369-1142  
[HODAG28@HOTMAIL.COM](mailto:HODAG28@HOTMAIL.COM)

L2660

1650B3 L2660

Sept. 28, 2009