

MAP # **L2661**  
 DATE FILED 10-29-09  
 BY [Signature]  
 DESCRIPTION FILED .....  
 ONEIDA CO. SURVEYOR'S OFFICE

**BEING LOTS 14 & 15 OF TIMBER TRACTS SUBDIVISION**  
**LOCATED IN THE NW 1/4 OF THE SW 1/4, SEC. 19, T. 39 N., R. 8 E.,**  
**TOWN OF NEWBOLD, ONEIDA COUNTY, WI.**

1/4 Cor.  
 See U.S.P.L.S. sheets

Note - offset spike set at  
 S 0° 22' 03" E, 2.77'  
 From subterranean boulder.

C-W 1/16  
 2" iron pipe

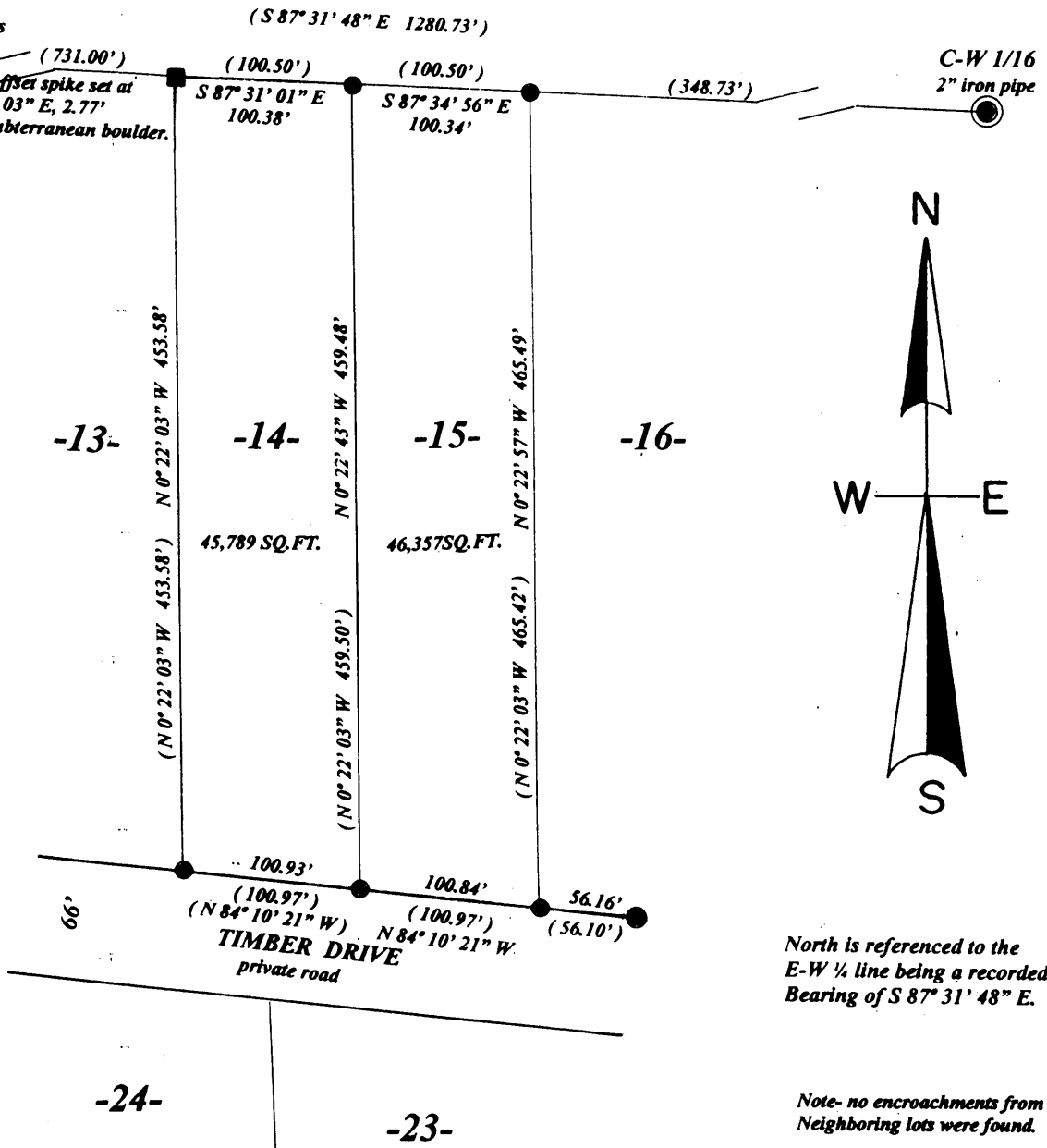

North is referenced to the  
 E-W 1/4 line being a recorded  
 Bearing of S 87° 31' 48" E.

Note- no encroachments from  
 Neighboring lots were found.

DATE July 15, 2009

SIGNED [Signature]

LOFTUS SURVEYING

SCALE

1" = 100'



**LEGEND**

- Subdivisional Monument of record
- Found 2" iron pipe
- Subterranean Boulder
- Found 1" iron pipe
- (0.0') Record

I, Todd Loftus, Registered Land Surveyor, hereby certify that I have surveyed the property shown hereon. That this map represents an accurate survey of said property to the best of my knowledge & belief. That I have performed this survey by order of Ed Chwingski, and that I have complied with the applicable requirements of the Wisconsin Administrative Code A.E.7.

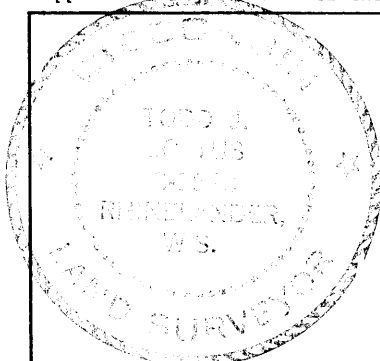

Survey for Gary Glenetski  
 Mostnee, WI.

LOFTUS SURVEYING  
 860 BALSAM STREET  
 RHINELANDER, WI. 54501  
 TEL/FAX 715-369-1142  
 HODAG28@HOTMAIL.COM

**1638B3**