

MAP # **L2662**  
 DATE FILED 10-29-09  
 BY PJ  
 DESCRIPTION FILED .....  
 ONEIDA CO. SURVEYOR'S OFFICE

**L2662**

A.R. JONES SURVEYING  
 2788 SCHWARZ RD, RHINELANDER, WI 54501

**RETRACEMENT SURVEY**  
 PART OF G.L. 2, SEC. 6, T37N, R9E  
 PINE LAKE TOWNSHIP, ONEIDA COUNTY, WI  
 FOURTH PRINCIPAL MERIDIAN

SILVER LAKE

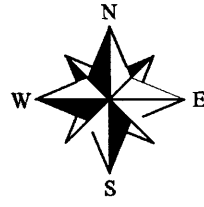

NORTH BASED ON THE NORTHEAST LINE OF PARCEL "C", MAP No. B 1914 AS RECORDED IN THE ONEIDA COUNTY LAND INFORMATION OFFICE AS: S 41°04' E

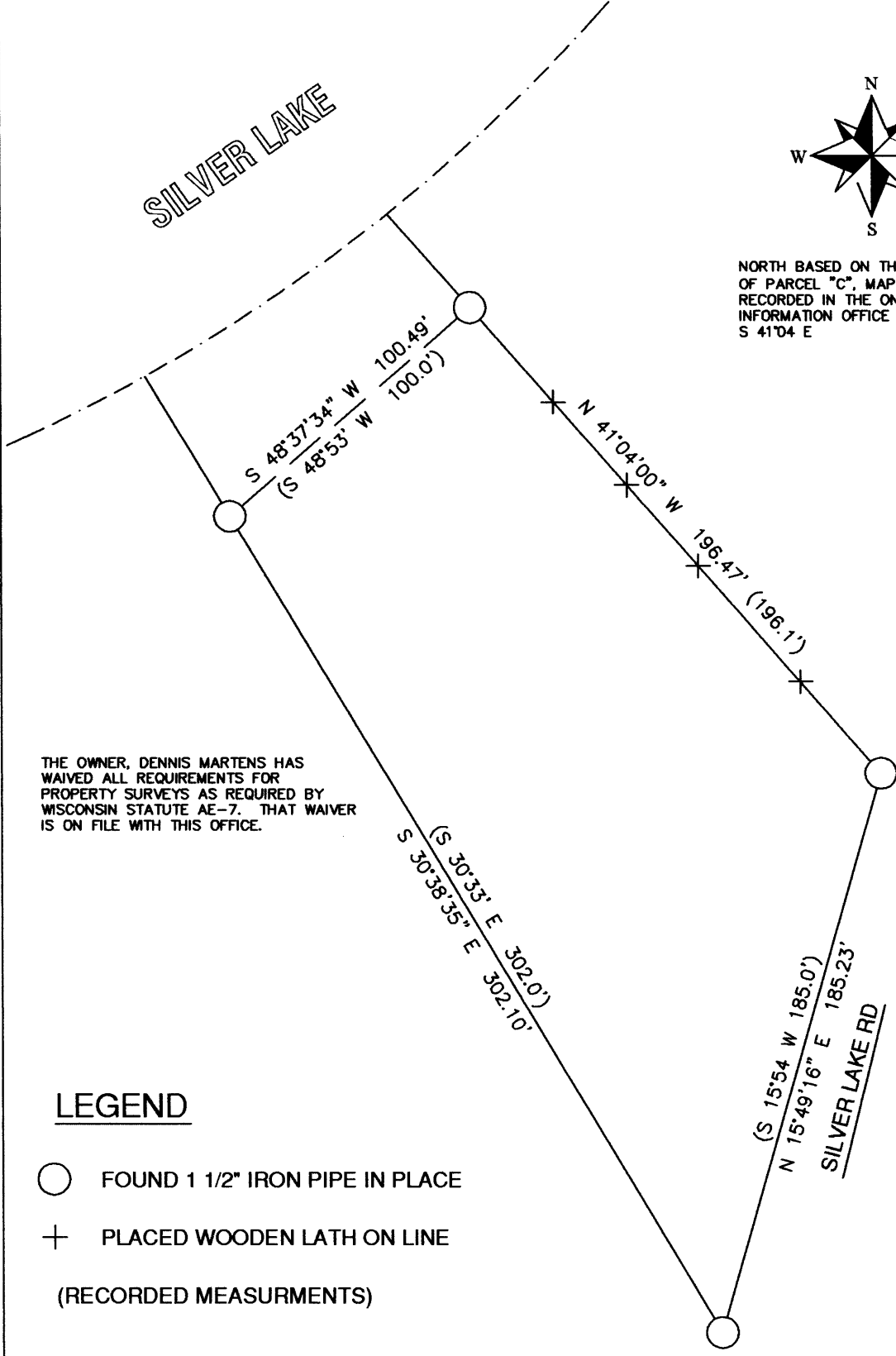

THE OWNER, DENNIS MARTENS HAS WAIVED ALL REQUIREMENTS FOR PROPERTY SURVEYS AS REQUIRED BY WISCONSIN STATUTE AE-7. THAT WAIVER IS ON FILE WITH THIS OFFICE.

**LEGEND**

- FOUND 1 1/2" IRON PIPE IN PLACE
  - + PLACED WOODEN LATH ON LINE
- (RECORDED MEASUREMENTS)

**SURVEYOR'S CERTIFICATE**

I, ANTHONY R. JONES, WISCONSIN REGISTERED LAND SURVEYOR No. S-2508, DO HEREBY CERTIFY THAT I HAVE SURVEYED AND MAPPED THE PROPERTY SHOWN HEREON, UNDER THE ORDER OF DENNIS MARTENS, OWNER; THAT I HAVE COMPLIED WITH THE STATUTES OF WISCONSIN ADMINISTRATIVE CODE CHAPTER A-E 7; AND THAT, IN MY OPINION, THIS MAP REPRESENTS A TRUE AND CORRECT SURVEY OF SAID PROPERTY TO THE BEST OF MY KNOWLEDGE AND BELIEF.

*[Signature]* 10/10/09  
 ANTHONY R. JONES, P.L.S. No. S-2508 DATE



**L2662**

**L2662**