

MAP # **12664**  
 DATE FILED 12-4-09  
 BY pk  
 DESCRIPTION  
 ONEIDA CO. SURVEYOR'S OFFICE

*Lot -5- of  
 Certified Survey Map  
 Recorded in  
 Volume 3 of S Maps on Page 868  
 being located in Part of  
 Government Lot 4  
 Section 10, Township 39 North, Range 4 East  
 Town of Minocqua  
 Oneida County, Wisconsin*

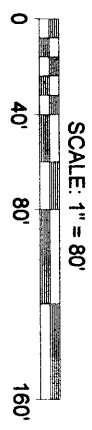

Assumed North, based on the  
 Southerly line of Lot -5- which bears  
 S 89°55'00" W

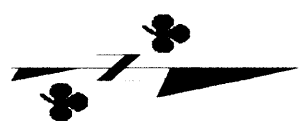

- LEGEND**
- - 1" Iron Pipe Found
  - ⊙ - 1 1/4" Iron Pipe Found
  - ( ) - Recorded as values
- (NOTE: Iron pipe diameter is outside diameter)

Note: Flagged parcel lines with surveyor's ribbon are only a representation of the property line and should not be used for construction purposes.

Note: It is not the intent of this survey to show easements.

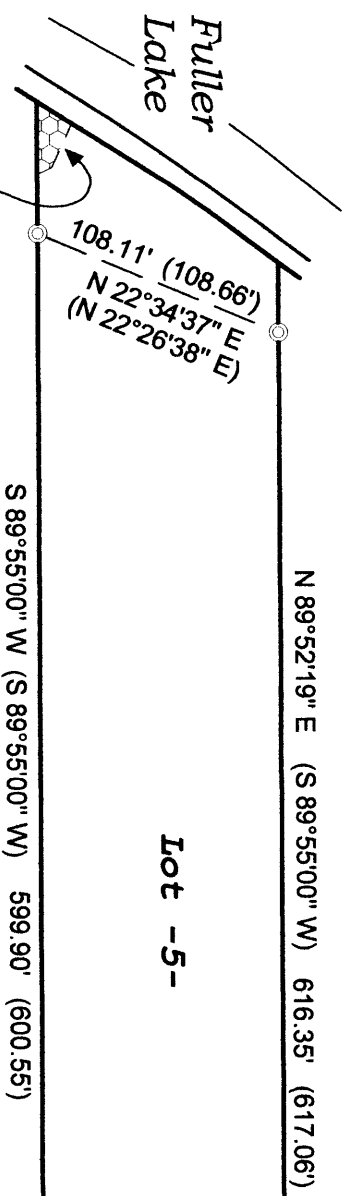

**Lot -5-**

**SURVEYOR'S CERTIFICATE**

I, Benton A. McMullen, Wisconsin Registered Land Surveyor # S-2555, do hereby certify that I have surveyed and mapped the property shown hereon, and that I have complied with the applicable requirements of the Wisconsin Administrative Code Chapter A-E 7, and that this map represents a true and accurate survey of said property to the best of my knowledge and belief.

This survey was performed under the order of:  
 John Hill

This survey is made for the use of the present owners of the property, and also those who purchase, mortgage, or guarantee the title thereto within one year from date hereof.

Field survey work was completed on the 24th day of June, 2009.



**MCMULLEN & ASSOCIATES, INCORPORATED.**  
 Your True North Surveyors and Soil Testers  
 9729 Whispering Oak Court, Minocqua, Wisconsin 54548  
 Telephone No. (715) 356-3011 Fax No. (715) 356-1501  
 Drafted By: Dwight A. Miesbauer Sr. Scale: 1" = 80'  
 Dated: July 10th, 2009 Job No. 209042

Registered Land Surveyor # S-2555  
 Benton A. McMullen