

MAP # **L2666**
 DATE FILED 12-4-09
 BY RLB
 DESCRIPTION AS BUILT
 ONEIDA CO. SURVEYOR'S OFFICE

**LOT -5- OF PINE HILL ESTATES
 LOCATED IN PART OF THE
 NORTHWEST 1/4 OF THE SOUTHEAST 1/4
 SECTION 9, TOWNSHIP 39 NORTH, RANGE 6 EAST
 TOWN OF MINOCQUA
 ONEIDA COUNTY, WISCONSIN**

ASSUMED NORTH, BASED ON
 THE EASTERLY LINE OF LOT 5 WHICH
 BEARS S 23°43'42" W

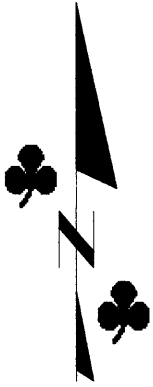

Elevation Table

Basement Floor = 94.0'
Main Floor = 103.6'
Current Water = 84.2'
Approx. High Water = 86.8'
E1 = 93.3'
E2 = 100.5'

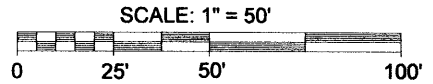

- LEGEND**
- - 1" Iron Pipe Found
 - - 2 1/2" Iron Pipe Found
 - ⊕ - Well
 - ⊙ - Elevation Point on Ground
 - ▨ - Existing Structure (shown per exterior wall)
 - () - Recorded as values
 (NOTE: Iron pipe diameter is outside diameter)

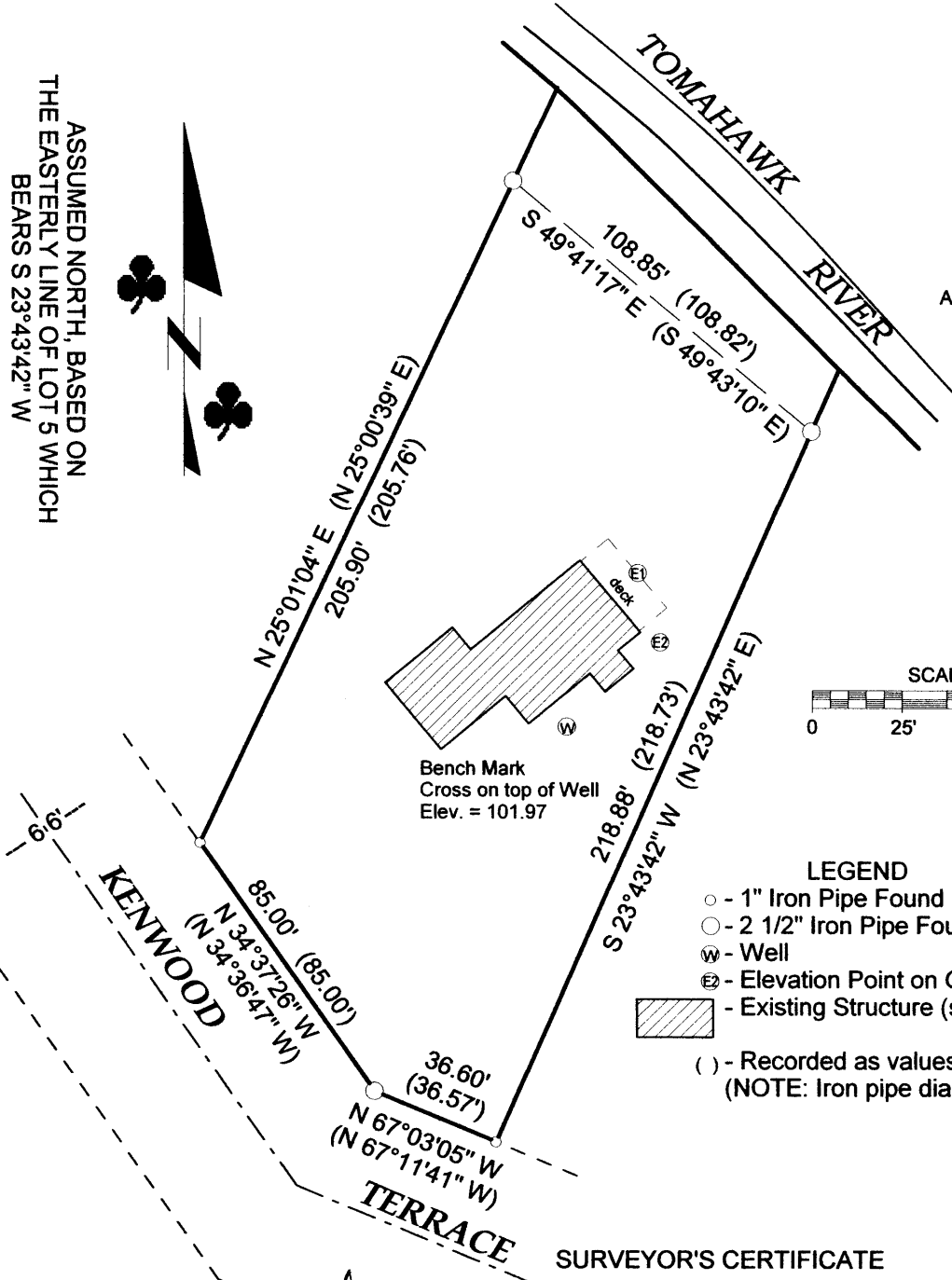

SURVEYOR'S CERTIFICATE

I, Benton A. McMullen, Wisconsin Registered Land Surveyor # S-2555, do hereby certify that I have surveyed and mapped the property shown hereon, and that I have complied with the applicable requirements of the Wisconsin Administrative Code Chapter A-E 7, and that this map represents a true and accurate survey of said property to the best of my knowledge and belief.

This survey was performed under the order of:
 Everest Builders of Minocqua Inc.

This survey is made for the use of the present owners of the property, and also those who purchase, mortgage, or guarantee the title thereto within one year from date hereof.

Registered Land Surveyor # S-2555
 Benton A. McMullen

Revised July 31st, 2009: To show asbuilt structure and elevations as shown. Revision Job No. 209056

Survey field work for revision was completed on the 31st Day of July, 2009.

MCMULLEN & ASSOCIATES, INCORPORATED.
 * YOUR TRUE NORTH SURVEYORS AND SOIL TESTERS *
 9729 WHISPERING OAK COURT
 MINOCQUA, WISCONSIN 54548
 TELEPHONE # (715) 356-3011 FAX # (715) 356-1501

DRAFTED BY: Dwight A. Miesbauer	SCALE: 1" = 50'
DATE: November 15th, 2007	JOB No. 208005