

DATE FILED 12-4-09

BY PJM

DESCRIPTION FILED

ONEIDA CO. SURVEYOR'S OFFICE

*Part of Government Lot 3  
Section 5, Township 38 North, Range 7 East  
Town of Lake Tomahawk, Oneida County, Wisconsin*

**Description**

Part of Government Lot 3, Section 5, Township 38 North, Range 7 East, town of Lake Tomahawk, Oneida County, Wisconsin shown on a survey map by McMullen & Associates, Incorporated of Minocqua, Wisconsin dated the 14th Day of July, 2009 with a Job No. of 209048 and more particularly described as follows:

Commencing at the South 1/4 Corner of said Section marked by a Aluminum Monument; thence North 42° 43' 59" East (Assumed North, based on the Northeasterly line of the parcel described herein which bears South 49° 31' 51" East), a distance of 615.74 feet to a 3/4" Iron Rod, said point being the POINT OF BEGINNING.

Thence North 50° 02' 02" West, a distance of 260.02 feet to a 3/4" Iron Rod; thence North 72° 52' 07" West, a distance of 234.69 feet to a 3/4" Iron Rod; thence North 39° 22' 41" East, a distance of 84.36 feet to a 1 1/4" Iron Pipe; thence South 84° 28' 41" East, a distance of 379.58 feet to a 1" Iron Rod; thence South 51° 56' 05" West, a distance of 49.77 feet to a 1 3/4" Iron Pipe; thence South 49° 31' 51" East, a distance of 296.68 feet to a 1" Iron Rod near the Northwesterly shore of Tomahawk Lake; thence meandering along said lake shore South 56° 32' 47" West, a distance of 163.48 feet to a 1" Iron Pipe; thence leaving said lake shore North 50° 02' 02" West, a distance of 75.54 feet to the POINT OF BEGINNING.

Including all those lands lying between the above described meander line and the water's edge of Tomahawk Lake.

Subject to any easements, restrictions, or rights of way of record or of use.

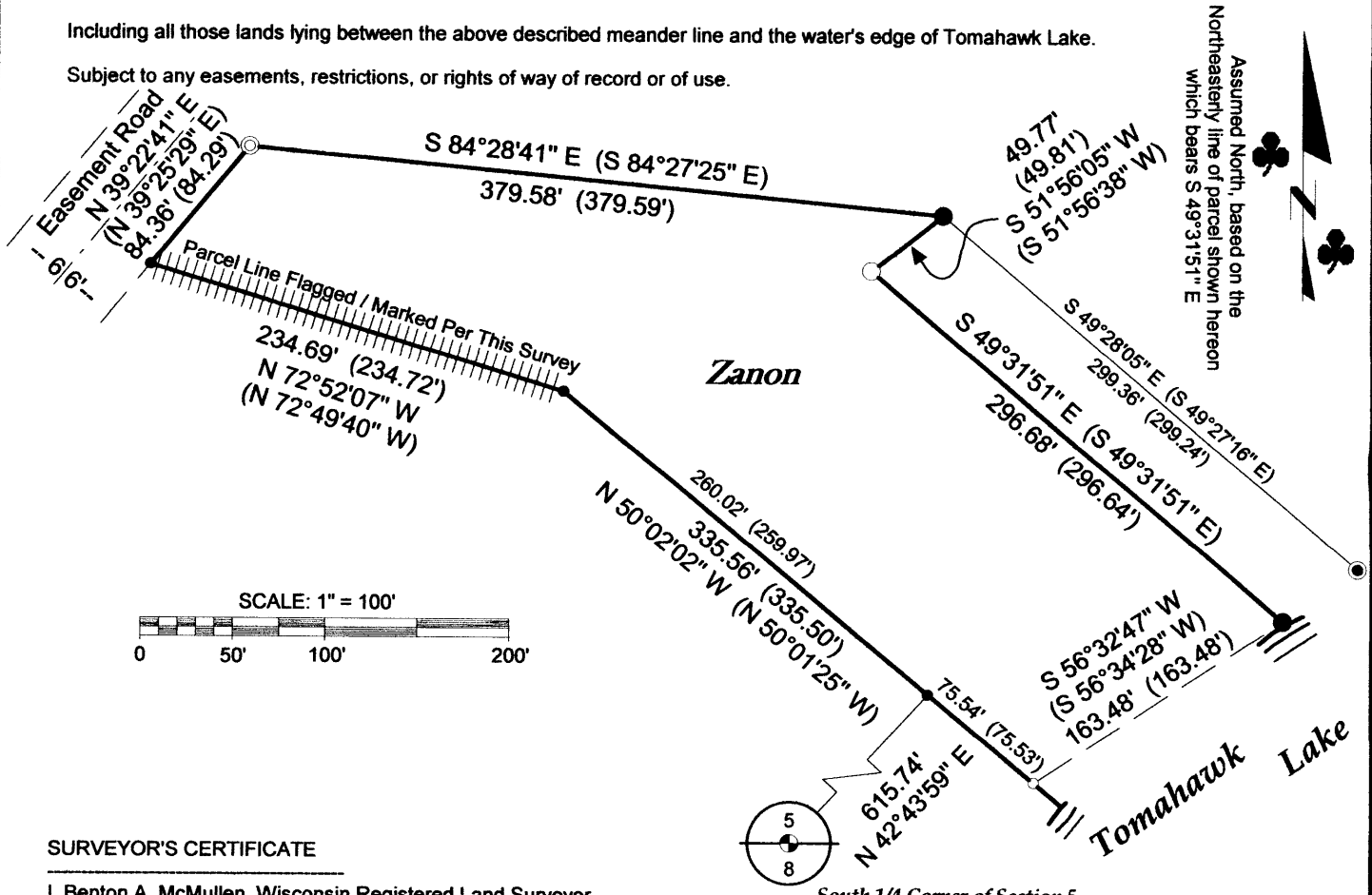

**SURVEYOR'S CERTIFICATE**

I, Benton A. McMullen, Wisconsin Registered Land Surveyor # S-2555, do hereby certify that I have surveyed and mapped the property shown hereon, and that I have complied with the applicable requirements of the Wisconsin Administrative Code Chapter A-E 7, and that this map represents a true and accurate survey of said property to the best of my knowledge and belief.

This survey was performed under the order of:  
Everest Builders of Minocqua, Inc.

This survey is made for the use of the present owners of the property, and also those who purchase, mortgage, or guarantee the title thereto within one year from date hereof.

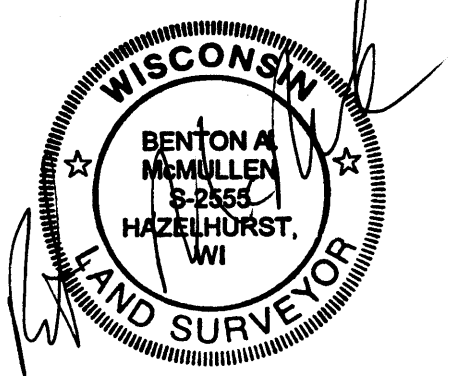

Registered Land Surveyor # S-2555  
Benton A. McMullen

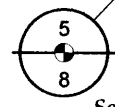

South 1/4 Corner of Section 5 marked by an Oneida County Aluminum Monument found in place

- LEGEND**
- - 3/4" Iron Rod Found
  - - 1" Iron Rod Found
  - - 1" Iron Pipe Found
  - ⊙ - 1 1/4" Iron Pipe Found
  - ⊙ - 1 3/4" Iron Rod Found
  - ⊙ - Axle Shaft Found
  - ⊙ - Oneida County Aluminum Monument Found
  - ( ) - Recorded as values
- (NOTE: Iron pipe diameter is outside diameter)

Note: It is not the intent of this survey to show all easements.  
Note: Survey performed to Flag / Mark the line indicated on this survey map only.  
Note: Existing structures and lake shore were not located or shown per this survey.  
Field survey work was completed on the 19th, Day of June, 2009.

**MCMULLEN & ASSOCIATES, INCORPORATED.**  
"YOUR TRUE NORTH SURVEYORS AND SOIL TESTERS"  
9729 WHISPERING OAK COURT, MINOCQUA, WISCONSIN 54548  
TELEPHONE # (715) 356-3011 FAX # (715) 356-1501

DRAFTED BY: Dwight A. Miesbauer	SCALE: 1" = 100'
Date: July 14th, 2009	Job No. 209048