

MAP # **L2668**
 DATE FILED 12-4-09
 BY PJA
 DESCRIPTION FILED
 ONEIDA CO. SURVEYOR'S OFFICE

PART OF THE
 SOUTHEAST 1/4 OF THE SOUTHEAST 1/4
 SECTION 18, TOWNSHIP 38 NORTH, RANGE 8 EAST
 TOWN OF NEWBOLD
 ONEIDA COUNTY, WISCONSIN

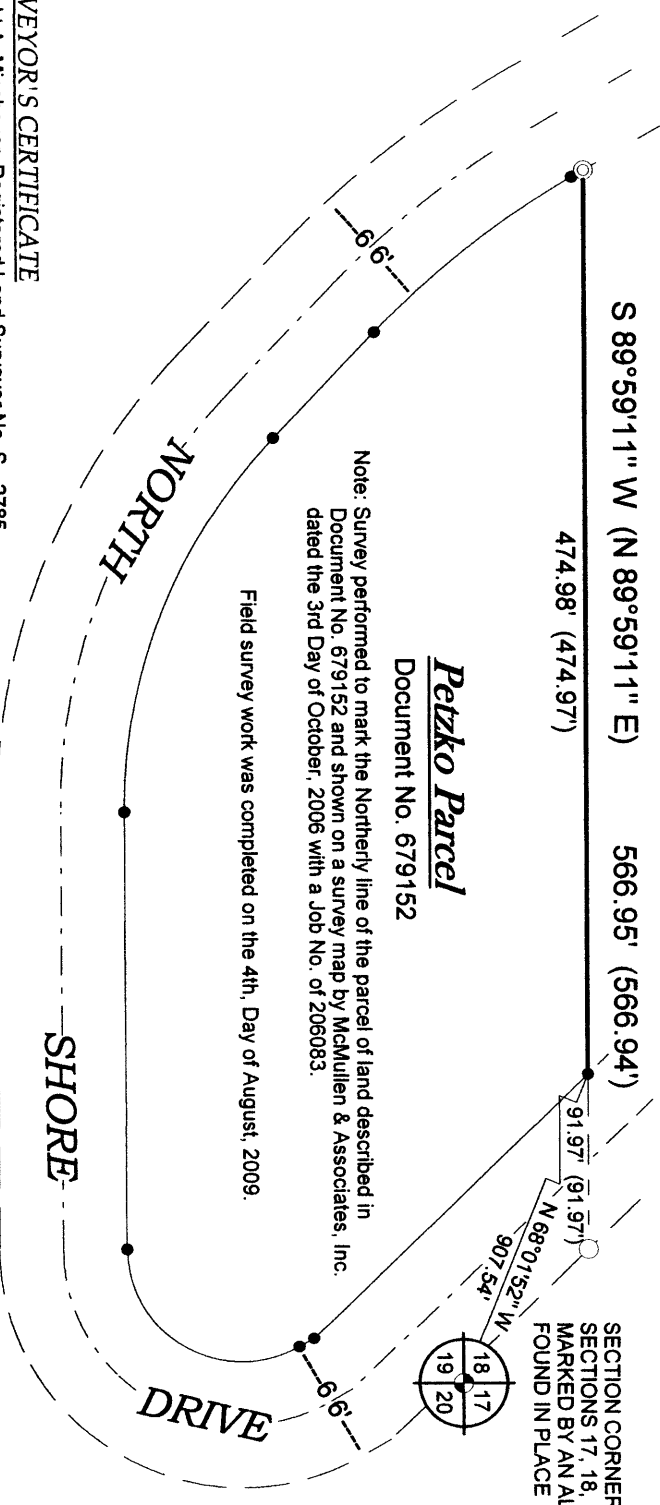

- LEGEND**
- ⊙ - 1 1/4" Iron Pipe Found
 - - 2" Iron Pipe Found
 - - Aluminum Monument Found
 - - 1 3/4" X 18" Iron Pipe Previously Set
 - () - Recorded as values
- (NOTE: Iron pipe diameter is outside diameter)



SECTION CORNER COMMON TO
 SECTIONS 17, 18, 19 AND 20
 MARKED BY AN ALUMINUM MONUMENT
 FOUND IN PLACE

Assumed North, based on the
 Northerly line of the parcel of land
 described in Document No. 679152 which
 bears S 89°59'11" W

Note: Survey performed to mark the Northerly line of the parcel of land described in Document No. 679152 and shown on a survey map by McMullen & Associates, Inc. dated the 3rd Day of October, 2006 with a Job No. of 206083.

Field survey work was completed on the 4th, Day of August, 2009.

SURVEYOR'S CERTIFICATE

I, Dwight A. Miesbauer, Registered Land Surveyor No. S - 2785, hereby certify that I have surveyed and mapped the property shown hereon, and that I have complied with the applicable requirements of the Wisconsin Administrative Code Chapter A - E7 and that this map represents a true and accurate survey of said property to the best of my knowledge and belief.

This survey was performed under the order of:
 Thomas Petzko

This survey is made for the use of the present owners of the property, and also those who purchase, mortgage, or guarantee the title thereto within one year from date hereof.

MCMULLEN & ASSOCIATES, INCORPORATED.

Your True North Surveyors and Soil Testers

9729 Whispering Oak Court, Minocqua, Wis. 54548
 Telephone No. (715) 356-3011 Fax No. (715) 356-1501

DRAFTED BY: Dwight A. Miesbauer SCALE: 1" = 100'
 DATE: September 2nd, 2009 JOB No. 209055

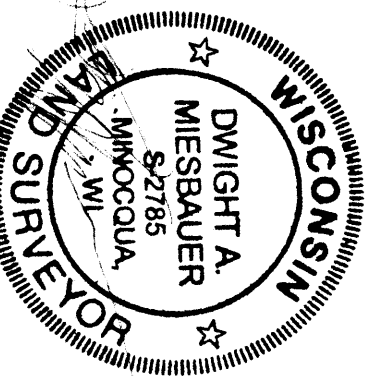

Registered Land Surveyor No. S - 2785
 Dwight A. Miesbauer

Line Description

Part of the Southeast 1/4 of the Southeast 1/4, Section 18, Township 38 North, Range 8 East, town of Newbold, Oneida County, Wisconsin shown on a survey map by McMullen & Associates, Incorporated of Minocqua, Wisconsin dated the 5th Day of August, 2009 with a Job No. of 209055 and more particularly described as follows:

Commencing at the Southeast Section corner of said Section marked by an Aluminum Monument; thence North 68° 01' 52" West (Assumed North based on the Northerly line of parcel of land described in Document No. 679152 recorded at the Oneida County register of Deeds Office which bears South 89° 59' 11" West), a distance of 907.54 feet to a 1 3/4" Iron Pipe on the Westerly right-of-way of North Shore Drive marking the Northeastly corner of said Parcel described in Document No. 679152, said Point being the POINT OF BEGINNING.

Thence leaving said right-of-way South 89° 59' 12" West along the Northerly line of said Parcel described in Document No. 679152, a distance of 474.98 feet to a 1 1/4" Iron Pipe on the Easterly right-of-way of said road marking the Northwestly corner of said Parcel described in Document No. 679152; said point being the POINT OF ENDING.