

MAP # **L 2679**  
 DATE **1/28/10**  
 BY **JH**  
 DESCRIPTION  
 ONEIDA CO. SURVEYOR'S OFFICE



PROFESSIONAL SERVICES

**TRANSPORTATION • MUNICIPAL  
 DEVELOPMENT • ENVIRONMENTAL**  
 1835 N. Stevens St. Rhinelander, WI 54501  
 715-362-3244 1-800-844-7854 Fax: 715-362-4116  
 Web Address: www.msa-ps.com  
 © MSA PROFESSIONAL SERVICES

PROJECT NO. 11898000

DRAWN BY: JEFFREY L. DEMUTH

EUGENE C. UTTECH

FILE:11898000\CADD\SHEET.DGN

SHEET NO. 1 OF 1

FIELD BOOK NO. 138

**PLAT OF SURVEY**

**RESURVEY**

LOT 2 ONEIDA COUNTY  
 CERTIFIED SURVEY MAP 566036  
 VOLUME 11 CSM PAGE 2779  
 BEING PART OF  
 GOVERNMENT LOT 5, SECTION 10,  
 TOWN 39 NORTH, RANGE 6 EAST,  
 TOWN OF MINOCQUA, ONEIDA COUNTY,  
 WISCONSIN  
 UNITED STATES OF AMERICA

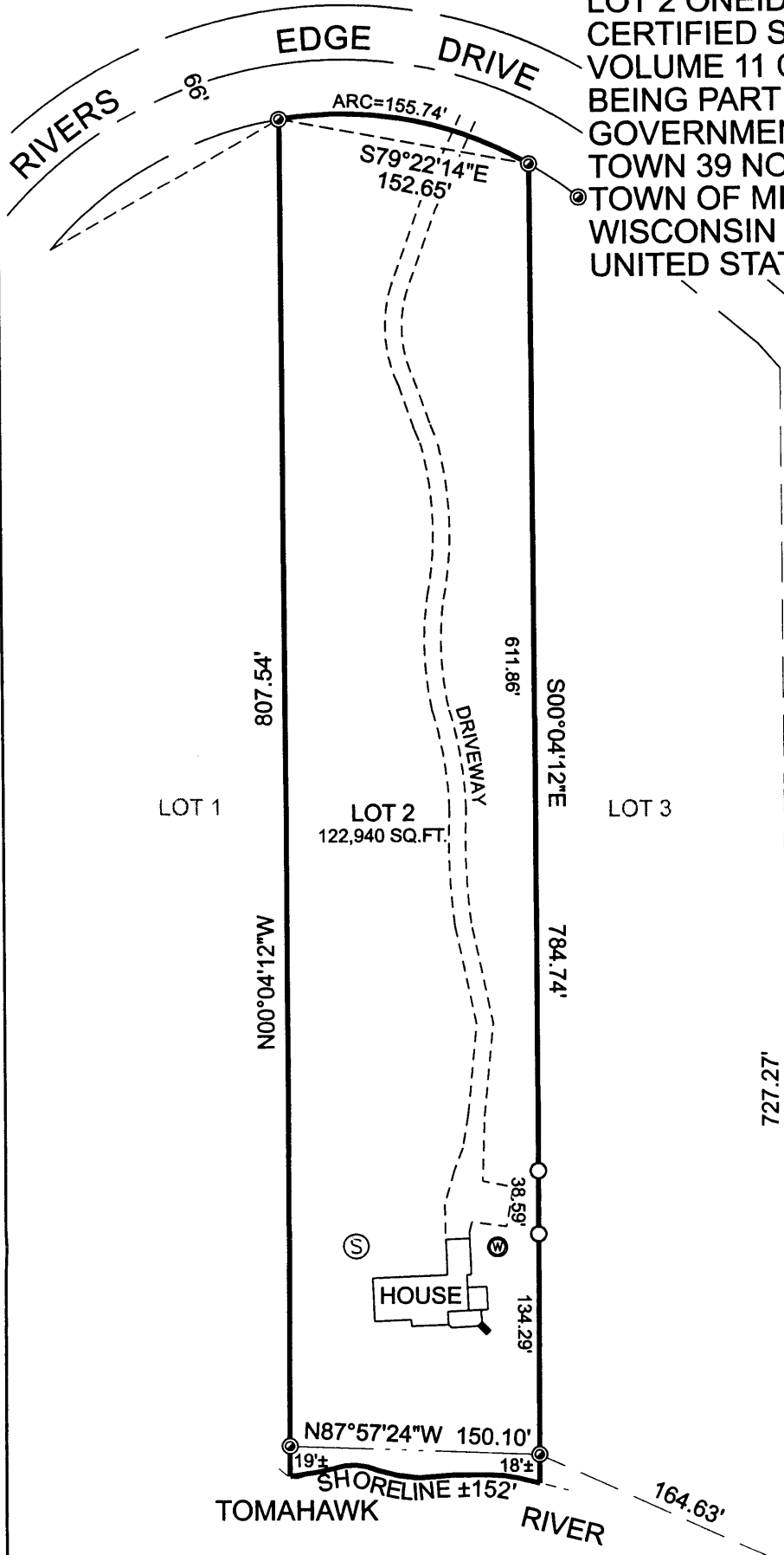

BEARINGS REFERENCED TO  
 THE WEST LINE OF LOT 2  
 RECORDED AS N00°04'12"W, PER CSM 566036,  
 VOLUME 11 csm PAGE 2779



**LEGEND**

- ⊙ 1" DIAMETER IRON PIPE, FOUND
- 1/2" DIAMETER BY 24" LONG IRON ROD, SET
- Ⓢ SEPTIC TANK
- Ⓜ WELL

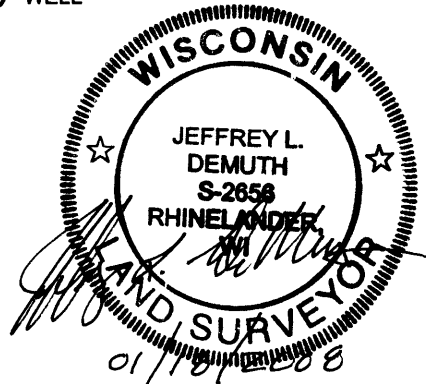

I, JEFFREY L. DEMUTH LAND SURVEYOR IN THE STATE OF WISCONSIN, HEREBY CERTIFY TO MY CLIENTS, RICHARD AND TONI REINHART THAT I HAVE RESURVEYED AND MAPPED THE THE PARCEL SHOWN UPON THIS PLAT, THAT SAID PLAT IS A TRUE AND CORRECT REPRESENTATION OF LANDS SURVEYED AND THE IMPROVEMENTS MADE, TO THE BEST OF MY KNOWLEDGE AND BELIEF.

CLIENT:  
 RICHARD AND TONI REINHART  
 WAUSAU, WISCONSIN