

L268

RECEIVED & FILED # **L268**
 Oneida County Surveyor's Office
 Date **FEB 14 1988**
 By **MSH**
 OCS Area #

Part of
GOVT LOT 1
SECTION 24, T39N, R6E
 Minocqua Township
 Oneida County, Wisconsin

**THOROUGHFARE
 TO
 MINOCQUA & TOMAHAWK
 LAKES**

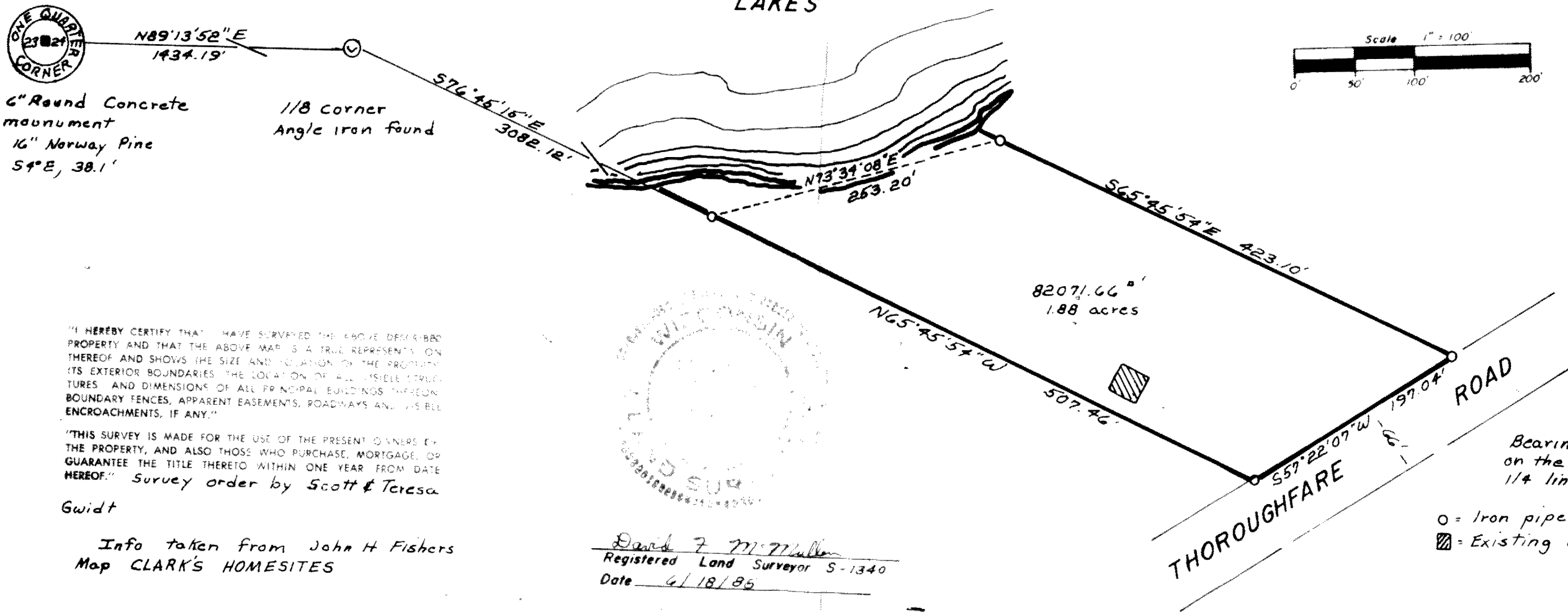

"I HEREBY CERTIFY THAT I HAVE SURVEYED THE ABOVE DESCRIBED PROPERTY AND THAT THE ABOVE MAP IS A TRUE REPRESENTATION THEREOF AND SHOWS THE SIZE AND LOCATION OF THE PROPERTY, ITS EXTERIOR BOUNDARIES, THE LOCATION OF ALL BUILT STRUCTURES AND DIMENSIONS OF ALL PRINCIPAL BUILDINGS THEREON, BOUNDARY FENCES, APPARENT EASEMENTS, ROADWAYS AND ALL OTHER ENCROACHMENTS, IF ANY."

"THIS SURVEY IS MADE FOR THE USE OF THE PRESENT OWNERS OF THE PROPERTY, AND ALSO THOSE WHO PURCHASE, MORTGAGE, OR GUARANTEE THE TITLE THERETO WITHIN ONE YEAR FROM DATE HEREOF." Survey order by Scott & Teresa

Gwidt
 Info taken from John H Fishers
 Map CLARK'S HOMESITES



David F. Miller
 Registered Land Surveyor S-1340
 Date 6/18/85

Bearings based on the E-W 1/4 line.
 O = Iron pipe found
 ▨ = Existing building

L268