

EASEMENT EXHIBIT

BEING A PART OF LOT 2, CERTIFIED SURVEY MAP, VOLUME 4, PAGE 1002,
LOCATED IN THE NW1/4 OF THE SE1/4, SECTION 34, T.39N., R.6E.,
TOWN OF MINOCQUA, ONEIDA COUNTY, WISCONSIN

MAP # **L 2680**

DATE SET 1/29/10

BY JAH

ONEIDA CO. SURVEYOR'S OFFICE

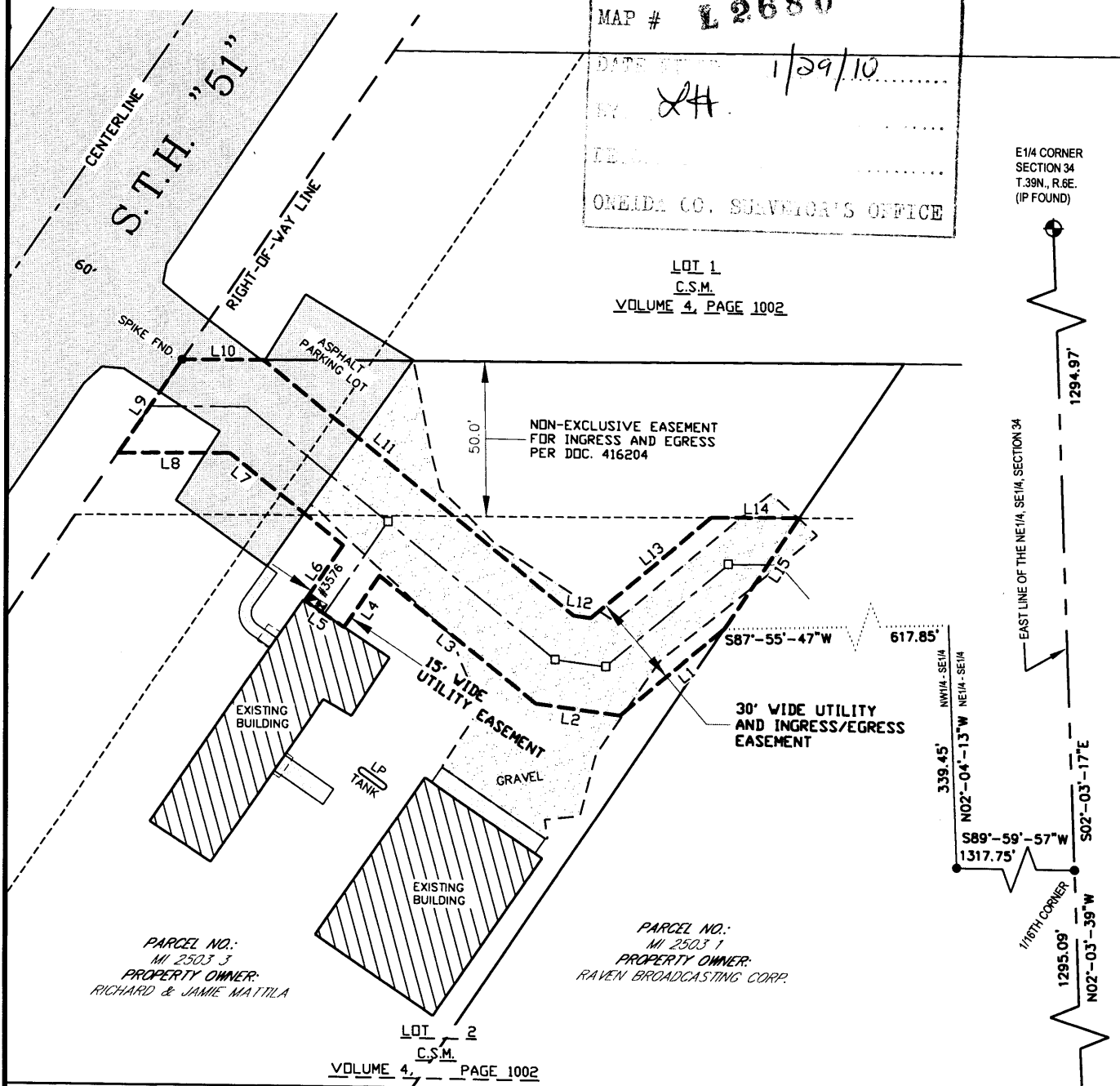

PARCEL NO.:
MI 2503 J
PROPERTY OWNER:
RICHARD & JAMIE MATTILA

PARCEL NO.:
MI 2503 I
PROPERTY OWNER:
RAVEN BROADCASTING CORP.

LOT 3
C.S.M.
VOLUME 4, PAGE 1002

LOT 2
C.S.M.
VOLUME 4, PAGE 1002

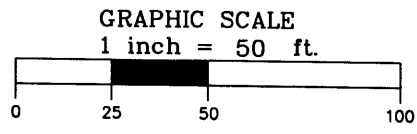

- LEGEND—
- = 1" IRON PIPE FOUND
 - = 8" NAIL SET
 - ⊙ = COUNTY MONUMENT FOUND
 - ⊠ = ELECTRIC METER
 - ⊞ = TELEPHONE PEDESTAL

LINE	LENGTH	BEARING
L1	43.94'	S49°30'16"W
L2	27.24'	N83°02'49"W
L3	64.26'	N51°04'30"W
L4	20.28'	S33°46'54"W
L5	15.00'	N56°13'06"W
L6	21.63'	N33°46'54"E
L7	46.32'	N51°04'30"W
L8	35.56'	S89°13'19"W
L9	36.39'	N33°42'12"E
L10	25.78'	N89°13'19"E
L11	127.88'	S51°04'30"E
L12	5.47'	S83°02'49"E
L13	50.74'	N49°30'16"E
L14	28.32'	N89°13'19"E
L15	43.44'	S33°36'13"W



SURVEYOR'S CERTIFICATE
I, Craig A. Keach, Wisconsin Registered Land Surveyor of Meridian Surveying, LLC., certify that I have surveyed the described property and that the map shown is a true and accurate representation thereof to the best of my knowledge and belief.

Dated this 19th day of JANUARY 2010.

Craig A. Keach
WISCONSIN REGISTERED LAND SURVEYOR
Craig A. Keach, S-2333

BEARINGS REFERENCED TO THE
WISCONSIN STATE PLANE COORDINATE
SYSTEM (NAD83/91) - NORTH ZONE

MERIDIAN SURVEYING, LLC N8774 Firelane 1 Menasha, WI 54952	Office: 920-993-0881 Fax: 920-273-6037	DRAWN BY: <u>J.D.</u>	DATE: <u>1-18-10</u>	SURVEYED FOR: EDGE CONSULTING ENGINEERS, INC. 624 WATER STREET PRAIRIE DU SAC, WI 53578
		CHECKED BY: <u>C.A.K.</u>	FIELD BOOK: <u>M-10, PG. 27-28</u>	
		JOB NO.: <u>5957-A79</u>	SHEET <u>1</u> OF <u>1</u>	