

684191

MAP # L 2683A

DATE: 3/9/10

BY: JH.

ONEIDA CO. SURVEYOR'S OFFICE

**MSA**

PROFESSIONAL SERVICES

TRANSPORTATION • MUNICIPAL  
DEVELOPMENT • ENVIRONMENTAL

1835 N. Stevens St. Rhinelander, WI 54501  
715-362-3244 1-800-844-7854 Fax: 715-362-4116  
Web Address: www.msa-ps.com  
© MSA PROFESSIONAL SERVICES

PROJECT NO. 11723000  
DRAWN BY: J. ANDERSON  
SURVEYOR: E. UTTECH  
FILE NO. ...11723000\CADD\PLAT.DGN  
SHEET NO. 1 OF 2

OWNER: JOHN KOESTER  
HOME: 67 W LARKSPUR LN BRISTOL, IL 60512  
SITE: 1980 OLD ELCHO ROAD ELCHO, WI 54428

REGISTER'S OFFICE }  
Oneida County, Wis. }

Received for Record the 16<sup>th</sup> day of  
Nov A.D. 2009 at  
3:34 o'clock P.M. and recorded in  
Vol 17 CSW on page 3758  
Thomas B. Jayne  
Register

ONEIDA COUNTY CERTIFIED SURVEY MAP # 003758

LANDS BEING PART THE SOUTHEAST 1/4  
OF THE SOUTHWEST 1/4, SECTION 36,  
TOWN 35 NORTH, RANGE 10 EAST,  
TOWN OF ELCHO. ONEIDA COUNTY, WISCONSIN

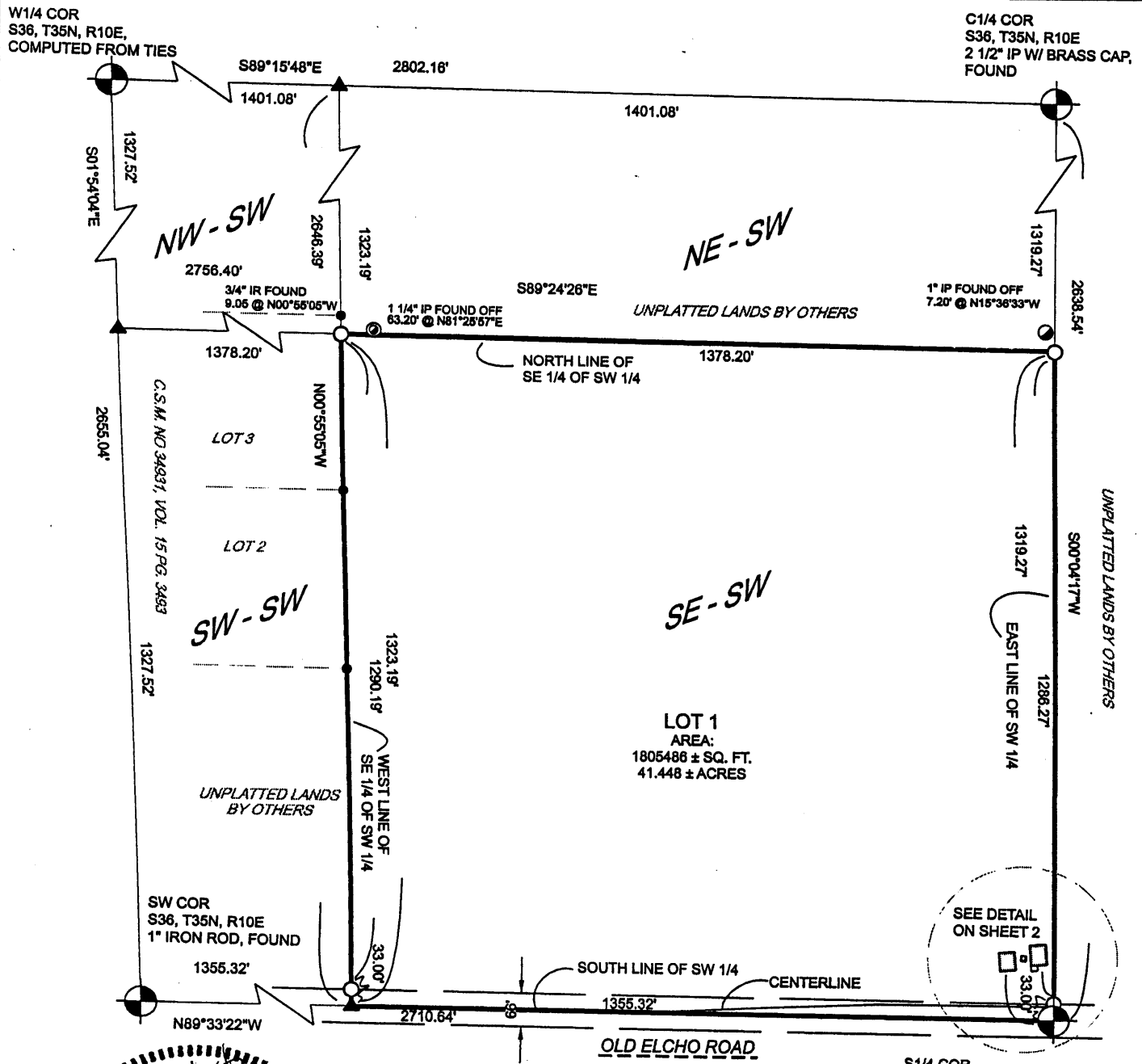

WISCONSIN  
EUGENE C. UTTECH  
S-1451  
RHINELANDER WI  
LAND SURVEYOR  
11-16-09  
Revised: 2/25/2010

- LEGEND
- SECTION CORNER OF RECORD, FOUND AS NOTED
  - 3/4" DIA. X 18" LONG IRON ROD WEIGHING 1.50 LBS/LIN. FOOT, SET
  - 3/4" IR, FOUND
  - COMPUTED POSITION
  - 1 1/4" IP, FOUND
  - 1" IP W/ 2" CAP, FOUND

S1/4 COR S36, T35N, R10E 4" IRON PIPE W/ CAP IN CONCRETE, FOUND

BEARINGS REFERENCED TO THE ONEIDA COUNTY COORDINATE SYSTEM WITH THE WEST LINE OF THE SW 1/4 OF SEC36, T35N, R10E MEASURED TO BEAR S01°54'04"E

SEE DETAIL ON SHEET 2

0 150' 300' 600'

L 2683A

L 2683A



PROFESSIONAL SERVICES

TRANSPORTATION • MUNICIPAL  
DEVELOPMENT • ENVIRONMENTAL  
1835 N. Stevens St. Rhinelander, WI 54501  
715-362-3244 1-800-844-7854 Fax: 715-362-4116  
Web Address: www.msa-ps.com  
© MSA PROFESSIONAL SERVICES

PROJECT NO. 11723000
DRAWN BY: J. ANDERSON
SURVEYOR: E. UTTECH
FILE NO. ...11723000\CADD\PLAT.DGN
SHEET NO. 2 OF 2
CLIENT: JOHN KOESTER

ONEIDA COUNTY CERTIFIED SURVEY MAP # **003758**

I, Eugene C. Uttech, Registered Land Surveyor of the State of Wisconsin, do hereby certify that by order of John Koester, I have made a survey of the SE.1/4 of the SW 1/4 of Section 36, T.35 N., R.10 E., Town of Elcho, Oneida County, Wisconsin and being more particularly described as follows:

Beginning at the South 1/4 corner of said Section 36; thence N.89°33'22"W., along the South line of said SW.1/4, and being the centerline of Old Elcho Road, a distance of 1355.32 feet to the Southwest corner of said SE.1/4 of the SW.1/4; thence N.0°55'05"W., along the West line of said SE.1/4 of the SW.1/4, a distance of 1323.19 feet to the Northwest corner of said SE.1/4 of the SW.1/4; thence S.89°24'26"E., along the North line of said SE.1/4 of the SW.1/4, a distance of 1378.20 feet to the Northeast corner of said SE.1/4 of the SW.1/4; thence S.0°04'17"W., along the East line of said SW.1/4, 1319.27 feet to the point of beginning.

Said parcel contains 1,805,486 square feet or 41.448 acres, more or less.

I further certify that this map is a correct representation of all of the exterior boundaries of the land surveyed and the division of that land; that I have complied with the provisions of Chapter 236.34 of the Wisconsin State Statutes in surveying and mapping the same.

*Eugene C. Uttech*

WISCONSIN  
EUGENE C. UTTECH  
S-1451  
RHINELANDER WI  
LAND SURVEYOR

*November 16, 2009*

*REVISED: 2/25/2010 (GARAGE)*

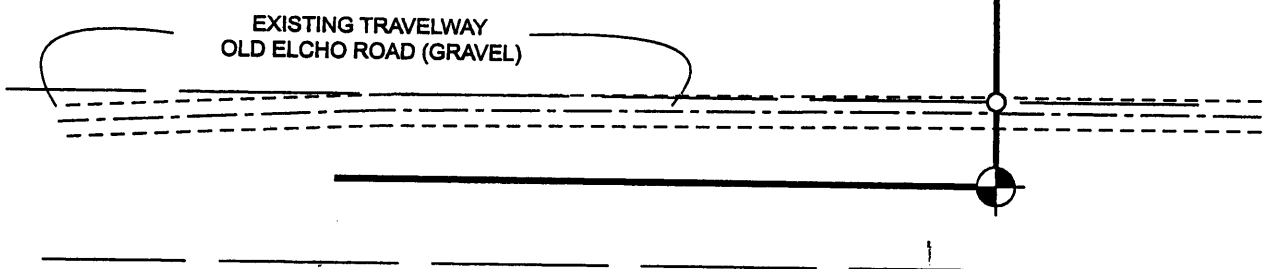
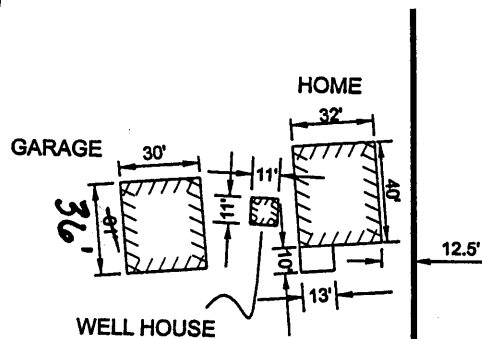

DETAIL NOT TO SCALE