

- N -

Lot 4 BIK2 Mekinar Pt.

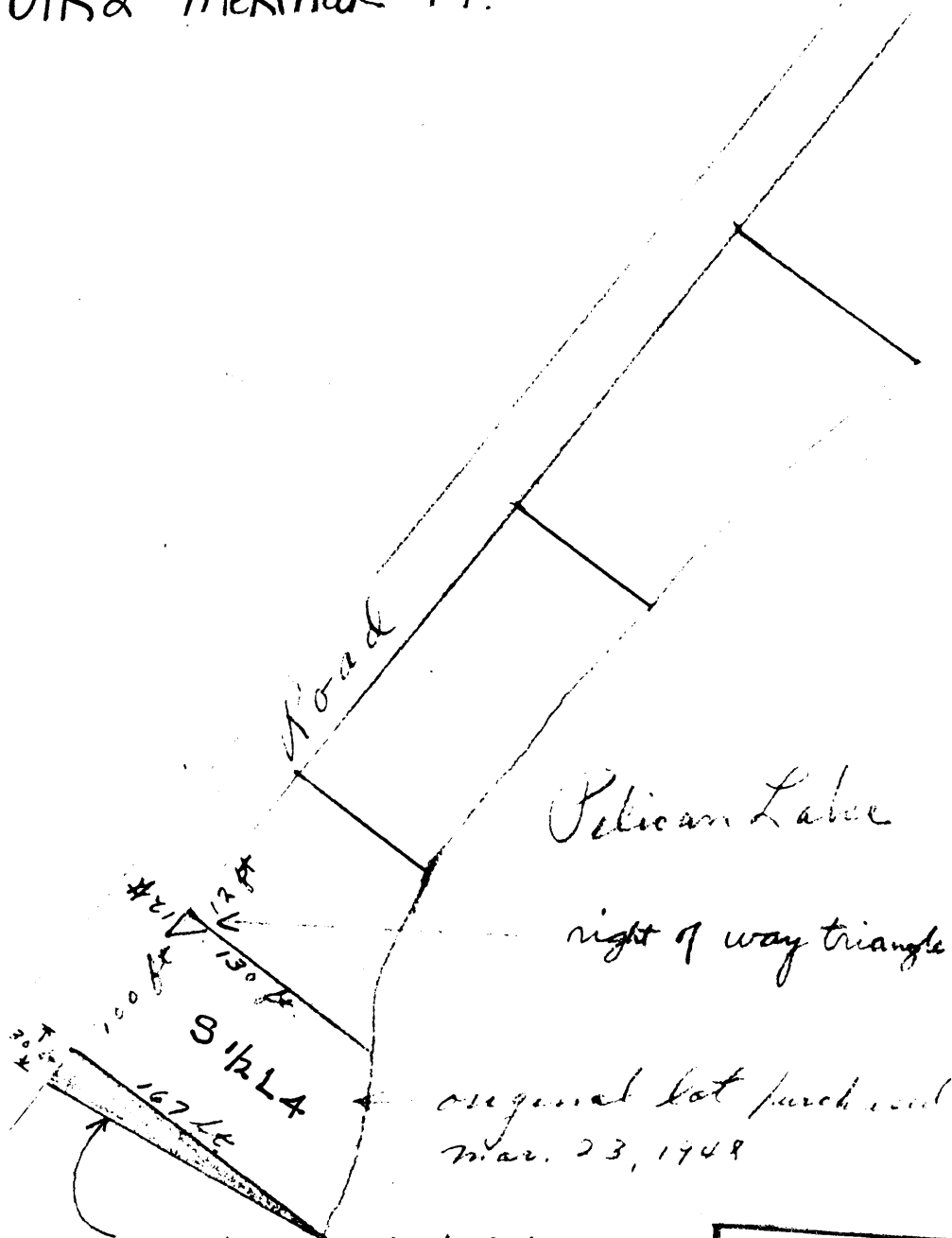

small pie shaped piece purchased Oct 22, 1948

original lot purchased Mar. 23, 1948

Pelican Lake

right of way triangle

MAP #	L. 2686
DATE	7/10
BY	L.H.
DESC	
ONEIDA CO. SURVEYOR'S OFFICE	

163388
DUPLICATE

ALFRED J. SCHULZ AND
LEONA S. SCHULZ, his wife,

To

I. E. BROWN

CORRECTION DEED

REGISTRAR'S OFFICE
Oneida County, Wis.

Received for Record this 11th day of July 1955 at 1:30 o'clock P.M. and recorded in Vol. 208 of Deeds on page 2 Agnes Vera Registrar

Pd. 4.00

Alfred J. Schulz
2360 Swanwick Blvd