

RECEIVED & FILED # **L269**
 Oneida County Surveyor's Office
 Date, **FEB. 14, 1988**
 By **MTH**
 OCS Area #.....

Part of the
PLAT OF
VILLAGE OF LAKE TOMAHAWK

in
SECTION 3, T38N, R7E

Lake Tomahawk, Township
 Oneida County, Wisconsin

009, 85
 34-85
 142-3-387

David F. M. Mulla
 Registered Land Surveyor S-1340
 Date 3/29/85

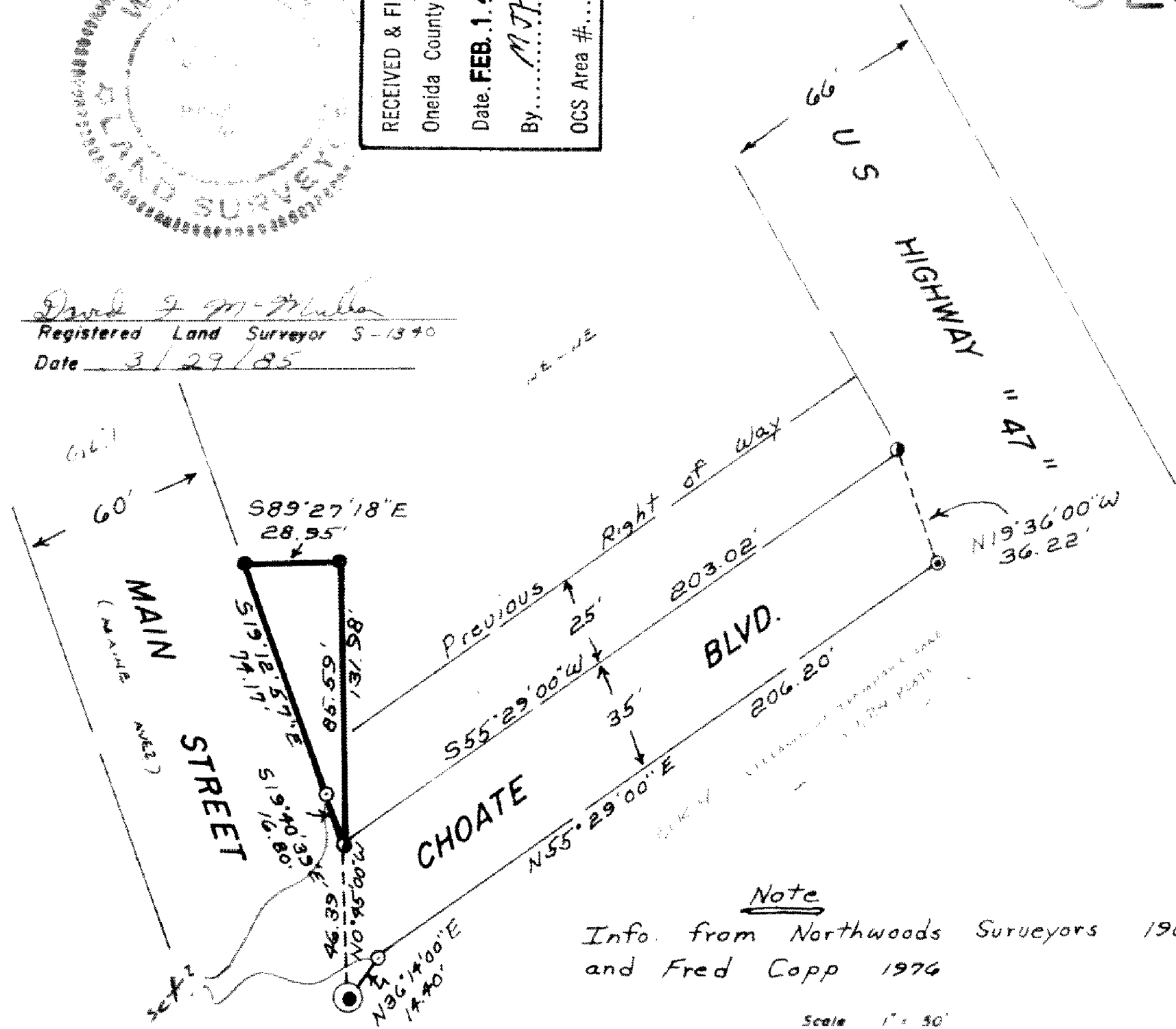

- LEGEND**
- = Iron pipe found
 - = Iron rod found
 - ⊙ = Rail road spike
 - = Iron pipe set

Bearings based on the southerly right of way of Choate Blvd.

Note
 Info. from Northwoods Surveyors 1968
 and Fred Copp 1974

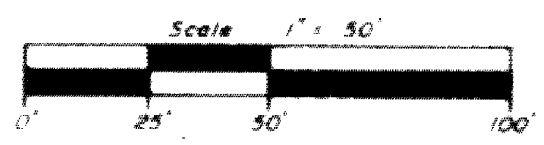

2" brass cap
 1/16 Corner

This survey is made for the exclusive use of the present owners of the property, and also those who purchase, mortgage or guarantee the title thereto within one (1) year from date hereof; and as to them I hereby certify that said survey and the above map were made in accordance with acceptable professional standards and that the information contained thereon is, to the best of my knowledge, information and belief, a true and accurate representation thereof.
 Any legal descriptions conforming to this survey have been provided on a separate sheet.
 The above survey was made by order of John H. Priede

L269