

MAP # **L2692**
 DATE FILED **9/27/10**
 BY **R.H.**
 DESCRIPTION

L2692

ONEIDA CO. SURVEYOR'S OFFICE

**LOT -6-
 IN THE PLAT OF
 HEIRESS LAKE HOMESITES
 BEING PART OF
 GOVT. LOT 7
 SECTION 11, T37N, R6E
 CASSIAN TOWNSHIP
 ONEIDA COUNTY, WISCONSIN**

Bearing base assumed,
 referenced to the meander
 line of Lot -6-, bearing
 S82°44'56"W

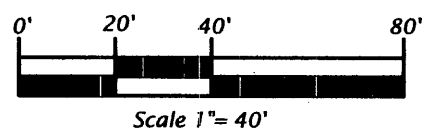

- Legend**
- ⊖ = 1.25" dia. iron rod found in place.
 - ⊕ = 1.0" dia. iron pipe found in place.
 - ⊙ = 0.75" dia. iron rod found in place.
 - () = Dimensions of record.
- Pipe sizes are outside diameter dimension.

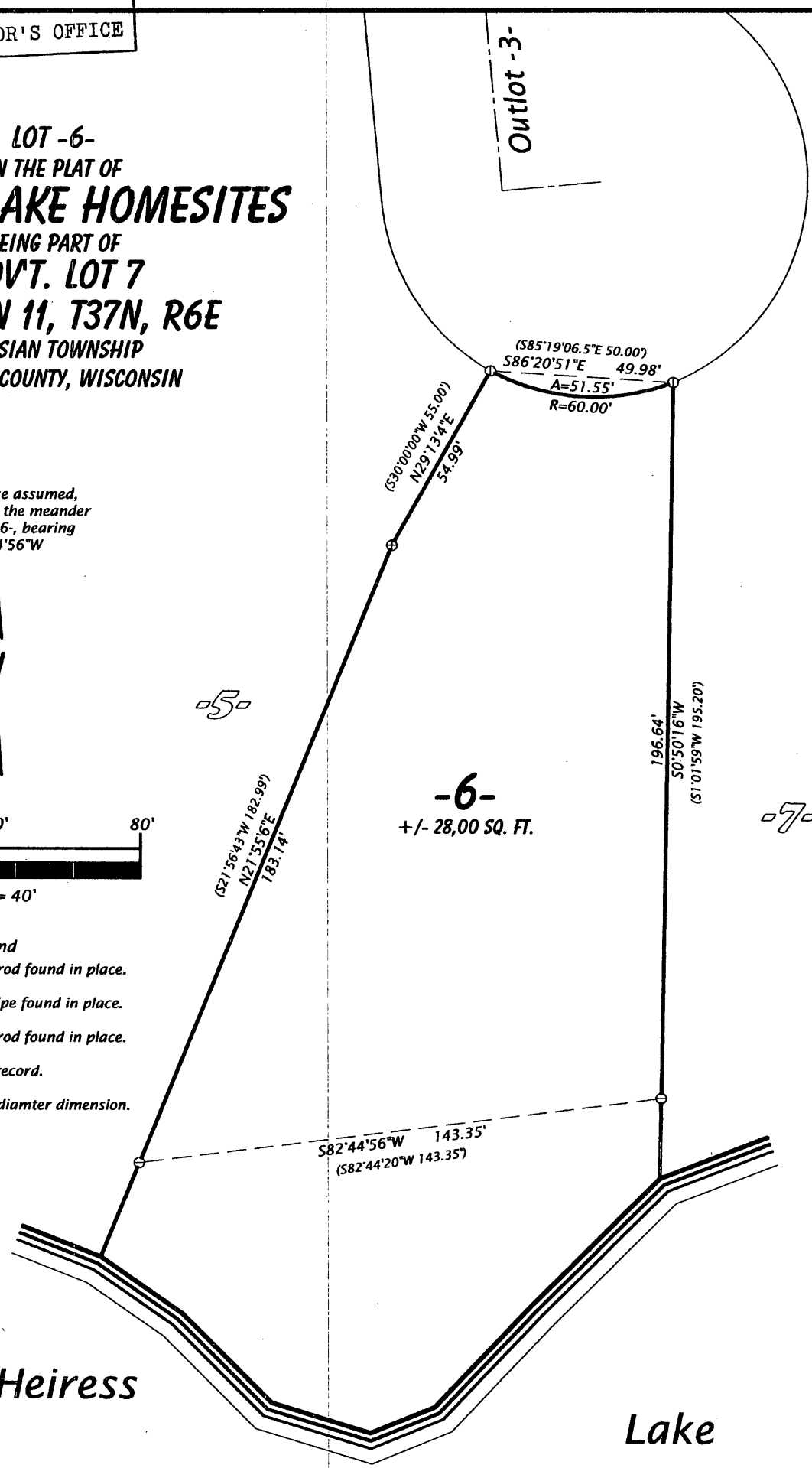

Heiress

Lake

SURVEYOR'S CERTIFICATE

I, Michael L. Oestreich, Registered Land Surveyor No. S-2118, hereby certify that I have surveyed the property shown hereon; that this map represents an accurate survey of said property to the best of my knowledge and belief; that I have performed this survey by order of Dennis Spear; and that I have complied with the requirements of Wisconsin Administrative Code A-E 7.

Date: 4/12/10

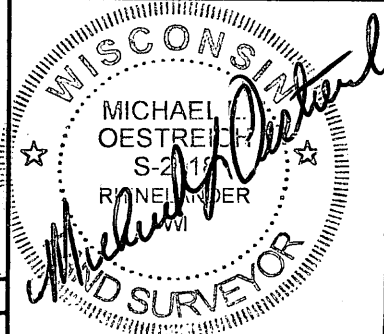

**Oestreich
 Surveying &
 Mapping, LLC**

5946 Forest Lane
 Rhinelander, WI 54501
 Tel. (715) 362-5538
 RLS2118@charter.net

Map No. 10-09
 File No. 11-376

Drafted by: M. Oestreich
 Sheet 1 of 1 sheet

L2692

L2692