

SURVEY LANDMARK PRESERVATION RECORD

It is the primary purpose of this record to preserve the location of any survey landmark subject to disturbance, removal or to be rendered inaccessible, as provided by Section 59.74(2), Perpetuation of Landmarks, Wisconsin Revised Statutes.

County: Oneida	City, Village, Town: Crescent	Section: 4	Town: 36 North	Range: 8 East
--------------------------	---	----------------------	--------------------------	-------------------------

Describe survey landmark found or reset and origin if known, such as being a 1/16 corner, called for in a deed or shown on record land survey map or plat, also note location by Gov't. Lot, 1/4-1/4 section or other PLSS subdivisional tract.

July 7th, 2008, I searched for and recovered a capped aluminum monument. The monument is 5 feet north of the existing pavement in the shoulder of County Trunk Highway "K".

Reference materials: USPLS Monument Record Z-13, dated 7/25/94.

Show approximate location of survey landmark on this Section diagram:

Northeast Section Corner

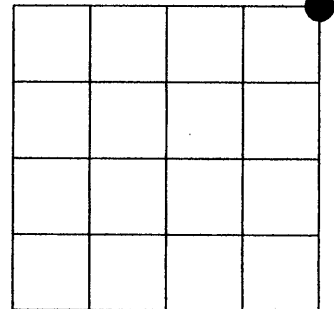

3708330000

Plan view map of survey landmark location with bearing and distance ties to a minimum of four (4) described witness or reference monuments of concrete, natural stone, metal, live bearing trees or equivalent material and/or described GPS method and precision.

Scale: 1" = 40'



Pre-construction

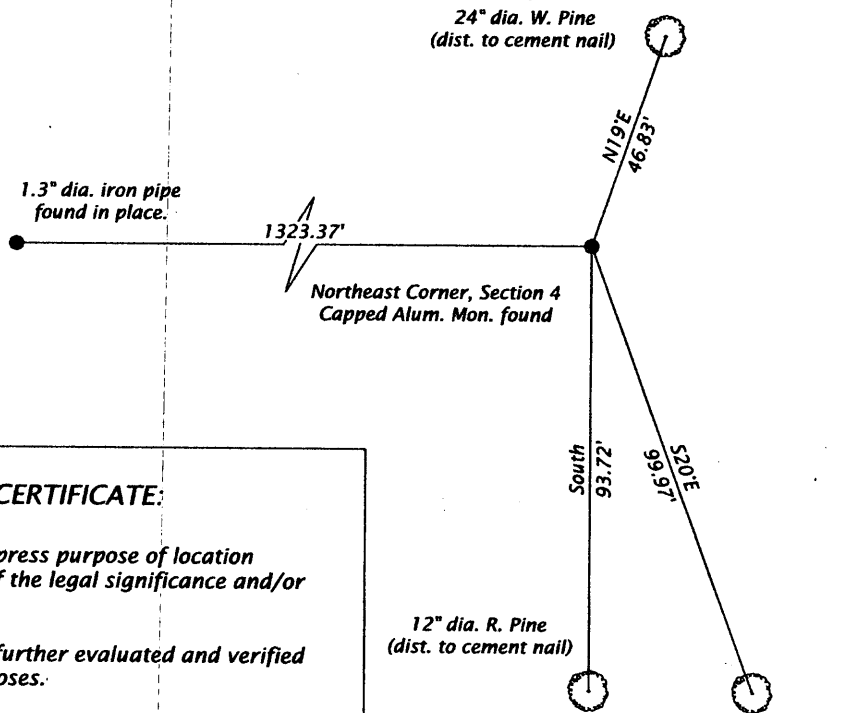

PROFESSIONAL LAND SURVEYOR CERTIFICATE:

This survey landmark is being referenced for the express purpose of location preservation and is not intended as an attestation of the legal significance and/or positional accuracy thereof.

Therefore, this survey landmark location should be further evaluated and verified for any future land surveying or related usage purposes.

I, Michael L. Oestreich, hereby certify that I am duly licensed as a Professional Land Surveyor in the State of Wisconsin; that the location of this survey landmark was referenced by me or under my direct supervision and/or control; and that the information shown is true and correct to the best of my knowledge and belief.

Signed: Michael L. Oestreich Date: 6-2-10

MAP # **L2695** (dist. to cement nail)

DATE FILED **6/2/10**

BY... **LH**

DESCRIPTION FILED

ONEIDA CO. SURVEYOR'S OFFICE