

**Part of the
Northeast 1/4 of the Southwest 1/4
Section 2, Township 39 North, Range 6 East
Town of Woodruff
Oneida County, Wisconsin**

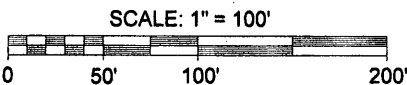

- LEGEND**
- - 1" Iron Pipe Found
 - ⊙ - 1 1/4" Iron Pipe Found
 - - 2" Iron Pipe Found
 - - 3" X 3" Concrete Monument Found
 - ⊕ - Aluminum Monument Found
 - - 1 3/4" Iron Pipe Set
 - ⊗ - Survey Marker Nail Set
 - ▲ - Calculated Point (not monumented per this survey)
 - () - Recorded as values
- (NOTE: Iron pipe diameter is outside diameter)

SURVEYOR'S CERTIFICATE

I, Benton A. McMullen, Wisconsin Registered Land Surveyor # S-2555, do hereby certify that I have surveyed and mapped the property shown hereon, and that I have complied with the applicable requirements of the Wisconsin Administrative Code Chapter A-E 7, and that this map represents a true and accurate survey of said property to the best of my knowledge and belief.

This survey was performed under the order of:
Herbert Wunar

This survey is made for the use of the present owners of the property, and also those who purchase, mortgage, or guarantee the title thereto within one year from date hereof.

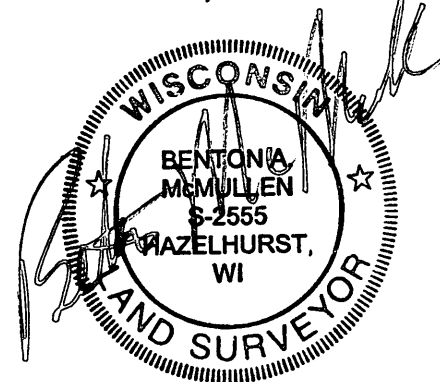

Registered Land Surveyor # S-2555
Benton A. McMullen

The field work pertaining to this survey was completed on the 4th Day of May, 2010.

MCMULLEN & ASSOCIATES, INCORPORATED.

"YOUR TRUE NORTH SURVEYORS AND SOIL TESTERS"
9729 WHISPERING OAK COURT, MINOCQUA, WISCONSIN 54548
TELEPHONE # (715) 356-3011 FAX # (715) 356-1501

DRAFTED BY: Dwight A. Miesbauer SCALE: 1" = 100'

DATE: May 11th, 2010 JOB #210028 SHEET 1 OF 2 SHEETS

MAP # L2702
DATE FILED... 6/14/10
BY... S.A.H.
DESCRIPTION FILED
ONEIDA CO. SURVEYOR'S OFFICE

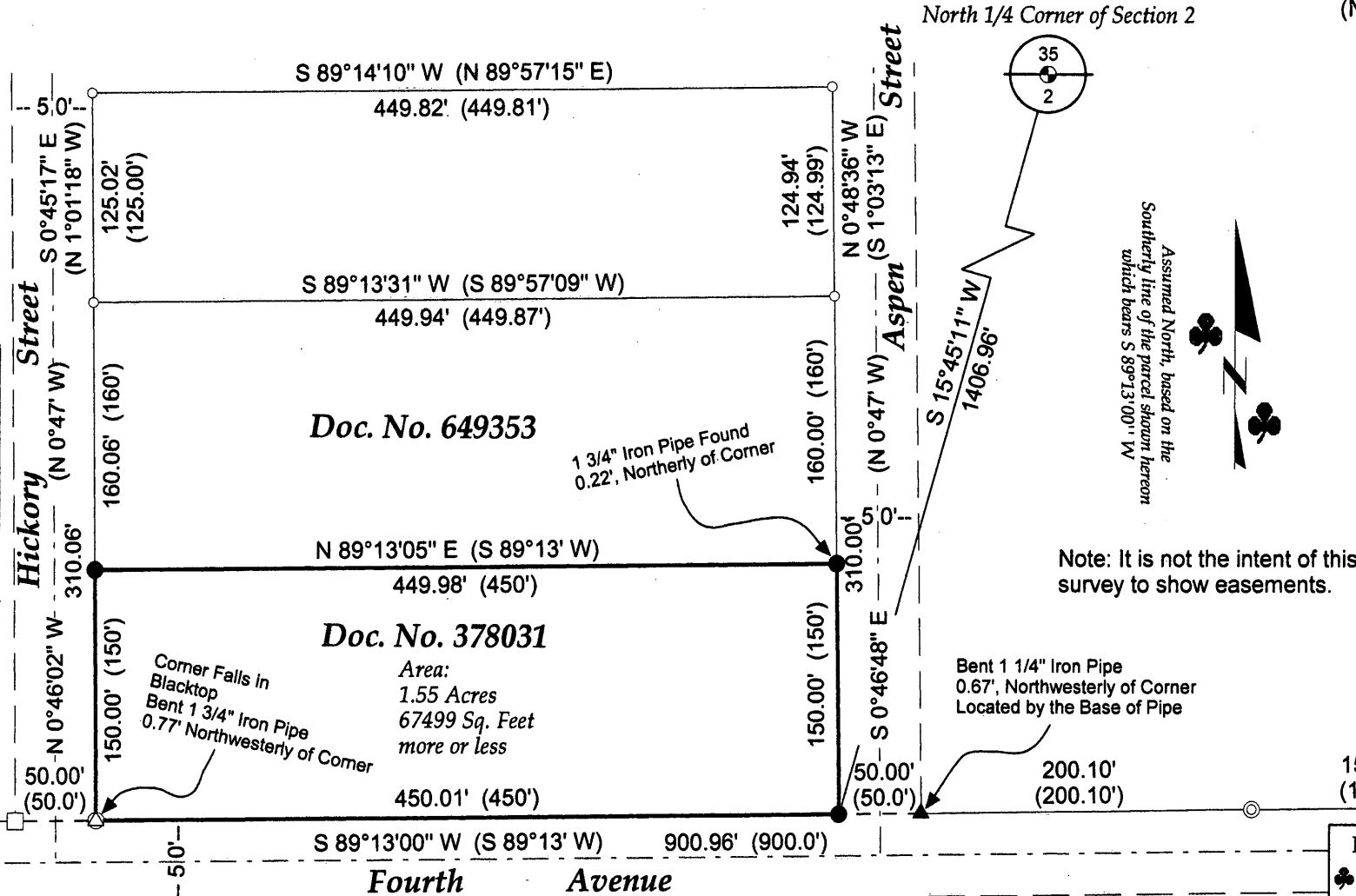

Note: The parcel lines that were flagged with surveyor's ribbon per this survey are only a representation of the property lines and should not be used for construction purposes.

**Part of the
 Northeast 1/4 of the Southwest 1/4
 Section 2, Township 39 North, Range 6 East
 Town of Woodruff
 Oneida County, Wisconsin**

Description

Part of the Northeast 1/4 of the Southwest 1/4, Section 2, Township 39 North, Range 6 East, town of Woodruff, Oneida County, Wisconsin shown on a survey map by McMullen & Associates, Incorporated of Minocqua, Wisconsin dated the 11th Day of May, 2010 with a Job No. of 210028, previously described in Document No. 378031 recorded at the Oneida County Register of Deeds Office and more particularly described as follows:

Commencing at the North 1/4 Corner of said Section marked by an Aluminum Monument; thence South 15° 45' 11" West (Assumed North, based on the Southerly line of the parcel described herein which bears South 89° 13' 00" West), a distance of 1406.96 feet to a 1 3/4" Iron Pipe on the Westerly right-of-way of Aspen Street and the Northerly right-of-way of Fourth Avenue, said point being the POINT OF BEGINNING.

Thence leaving said Westerly right-of-way South 89° 13' 00" West along said Northerly right-of-way, a distance of 450.01 feet to a Survey Marker Nail on the Easterly right-of-way of Hickory Street; thence leaving said Northerly right-of-way North 0° 46' 02" West along said Easterly right-of-way, a distance of 150.00 feet to a 1 3/4" Iron Pipe; thence leaving said Easterly right-of-way North 89° 13' 05" East, a distance of 449.98 feet to a 1 3/4" Iron Pipe on said Westerly right-of-way; thence South 0° 46' 48" East along said Westerly right-of-way, a distance of 150.00 feet to the POINT OF BEGINNING.

Subject to any easements, restrictions, or rights of way of record or of use.



Registered Land Surveyor # S-2555
 Benton A. McMullen

MCMULLEN & ASSOCIATES, INCORPORATED.		
"YOUR TRUE NORTH SURVEYORS AND SOIL TESTERS"		
9729 WHISPERING OAK COURT, MINOCQUA, WISCONSIN 54548		
TELEPHONE # (715) 356-3011 FAX # (715) 356-1501		
DRAFTED BY: Dwight A. Miesbauer	SCALE: n.a.	
DATE: May 11th, 2010	JOB #210028	SHEET 2 OF 2 SHEETS