

LEGEND

- - T Iron Found
 - - 2 1/2" Iron Pipe Found
 - ⊙ - Aluminum Monument Found
 - () - Recorded as values
- (NOTE: Iron pipe diameter is outside diameter)

**Part of Government Lot 5
Section 9, Township 39 North, Range 4 East
Town of Minocqua
Oneida County, Wisconsin**

Assumed North, based on the
Northernly line of the parcel shown hereon
which bears N 79°25'00" W

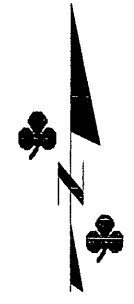

MAP # L2703
DATE FILED 6/14/10
BY [Signature]
DESCRIPTION FILED
ONEIDA CO. SURVEYOR'S OFFICE

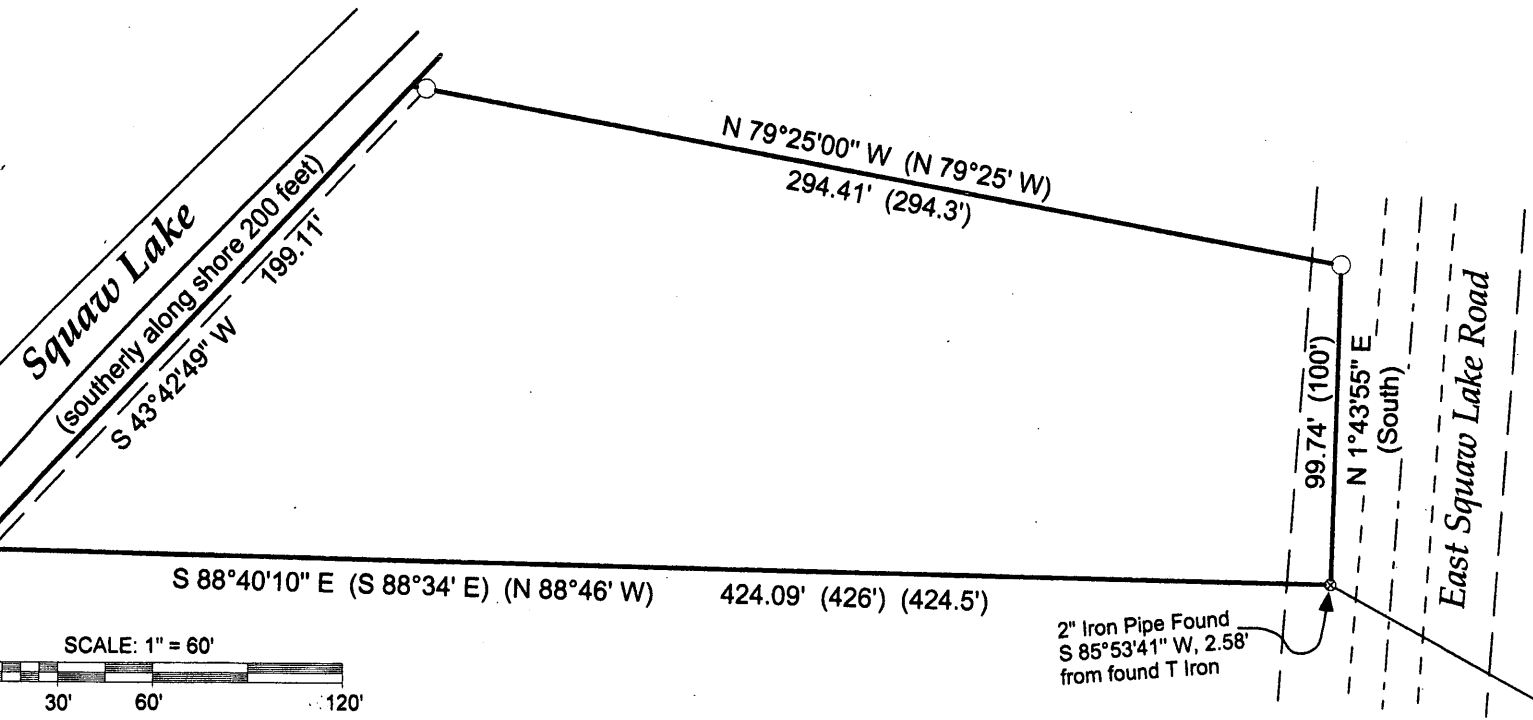

Note: This survey was performed to flag / mark a portion of the Southerly line of the parcel shown hereon only. Existing structures were not located or shown per this survey. It is not the intent of this survey to show all easements

Note: The right-of-way width of East Squaw Lake Road was not determined per this survey.

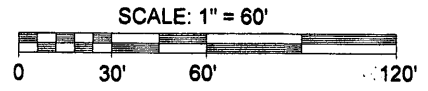

SURVEYOR'S CERTIFICATE

I, Dwight A. Miesbauer, Registered Land Surveyor No. S - 2785, hereby certify that I have surveyed and mapped the property shown hereon, and that I have complied with the applicable requirements of the Wisconsin Administrative Code Chapter A - E7 and that this map represents a true and accurate survey of said property to the best of my knowledge and belief.

This survey was performed under the order of:
Everest Builders of Minocqua, Inc.

This survey is made for the use of the present owners of the property, and also those who purchase, mortgage, or guarantee the title thereto within one year from date hereof.



Registered Land Surveyor No. S - 2785
Dwight A. Miesbauer

Southeast Section Corner
of Section 9



MCMULLEN & ASSOCIATES, INCORPORATED.
"YOUR TRUE NORTH SURVEYORS AND SOIL TESTERS"
9729 WHISPERING OAK COURT, MINOCQUA, WISCONSIN 54548
TELEPHONE # (715) 356-3011 FAX # (715) 356-1501

DRAFTED BY: Dwight A. Miesbauer	SCALE: 1" = 60'
DATE: May 13th, 2010	JOB # 210030 SHEET 1 OF 2 SHEETS

***Part of Government Lot 5
 Section 9, Township 39 North, Range 4 East
 Town of Minocqua
 Oneida County, Wisconsin***

Description

Part of Government Lot 5, Section 9, Township 39 North, Range 4 East, town of Minocqua, Oneida County, Wisconsin shown on a survey map by McMullen & Associates, Incorporated of Minocqua, Wisconsin dated the 13th Day of May, 2010 with a Job No. of 210030, previously recorded in Document No. 516588 recorded at the Oneida County Register of Deeds Office and more particularly described as follows:

Commencing at the Southeast Section Corner of said Section marked by an Aluminum Monument; thence North 61° 14' 39" West (Assumed North, based on the Northerly line of the parcel described herein which bears North 79° 25' 00" West), a distance of 1459.52 feet to a T Iron; thence North 1° 43' 55" East, a distance of 99.74 feet to a 2 1/2" Iron Pipe; thence North 79° 25' 00" West, a distance of 294.41 feet to a 2 1/2" Iron Pipe near the Easterly shore of Squaw Lake; thence meandering along said lake shore South 43° 42' 49" West, a distance of 199.11 feet to a T Iron; thence leaving said lake shore South 88° 40' 10" East, a distance of 424.09 feet to the POINT OF BEGINNING.

Including all those lands lying between the above described meander line and the water's edge of Squaw Lake.

Subject to any easements, restrictions, or rights of way of record or of use.



Registered Land Surveyor No. S - 2785
 Dwight A. Miesbauer

MCMULLEN & ASSOCIATES, INCORPORATED.		
"YOUR TRUE NORTH SURVEYORS AND SOIL TESTERS"		
9729 WHISPERING OAK COURT, MINOCQUA, WISCONSIN 54548		
TELEPHONE # (715) 356-3011 FAX # (715) 356-1501		
DRAFTED BY: Dwight A. Miesbauer	SCALE: N.A.	
DATE: May 13th, 2010	JOB # 210030	SHEET 2 OF 2 SHEETS