

SURVEY LANDMARK PRESERVATION RECORD

L2710

It is the primary purpose of this record to preserve the location of any survey landmark subject to disturbance, removal or to be rendered inaccessible, as provided by Section 59.74(2), Perpetuation of landmarks, Wisconsin revised statutes.

County: ONEIDA	City, Village, Town TOWN OF NEWBOLD	Section 21	Town T38N	Range R08E
--------------------------	---	----------------------	---------------------	----------------------

Describe survey landmark found or reset and origin if known, such as being a 1/16th corner, called for in a deed or shown on a record land survey map or plat; also note location by gov't. lot 1/4 1/4 section or other PLSS subdivisional tract.

Show approximate location of survey landmark on this section diagram.

-05/29/10- Kevin Bixby found bernsten survey nail and witnessed as shown below (SEE ONEIDA COUNTY C.S.M. 003371 FOR FURTHER EVALUATION)

MAP # L2710

DATE FILED 6/23/10

BY *AK*

DESCRIPTION FILED

ONEIDA CO. SURVEYOR'S OFFICE

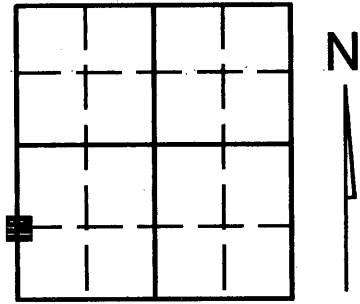

PRECONSTRUCTION
S 1/16 E Line SEC 20
3808 20 1000 *mqr*

Plan view map of survey landmark location with bearing and distance ties to a minimum of four (4) described witness or reference monuments of concrete, natural stone, metal, live bearing trees or equivalent material and/or by described GPS method and precision.

SCALE: 1" = 40'

Bearings and distances observed with total station.

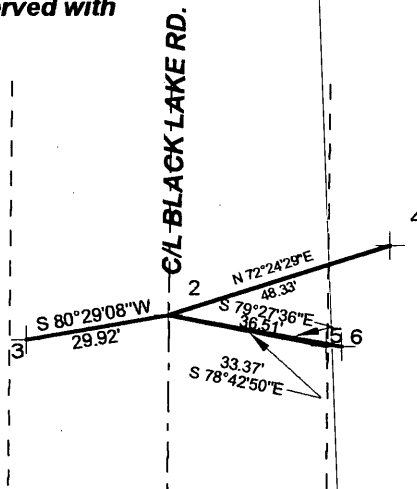

LEGEND

- 2- EXISTING BERNTSEN SURVEY NAIL
- 3- EXISTING 1 1/4" IRON PIPE
- 4- SET SPIKE IN 9" OAK
- 5- EXISTING 3/4" IRON PIPE (SEE O.C.C.S.M. # 003371)
- 6- EXISTING 1 1/4" IRON PIPE (SEE O.C.C.S.M. # 003371)

PROFESSIONAL LAND SURVEYOR CERTIFICATE

This survey landmark is being referenced for the express purpose of location preservation and is not intended as an attestation of the legal significance and/or positional accuracy thereof.

Thereof, this survey land mark location should be further evaluated and verified for any future land surveying or related usage purposes.

I, Kevin P. Bixby hereby certify that I am duly licensed as a Professional Land Surveyor in the State of Wisconsin; that the location of this survey landmark was referenced by me or under my direct supervision and/or control; and that the information shown is true and correct to the best of my knowledge and belief.



SIGNED *Kevin P. Bixby*

DATE 06/04/10

L2710