

**SURVEY LANDMARK PRESERVATION RECORD**

L 2722

*It is the primary purpose of this record to preserve the location of any survey landmark subject to disturbance, removal or to be rendered inaccessible, as provided by Section 59.74(2), Perpetuation of landmarks, Wisconsin revised statutes.*

<b>County:</b> ONEIDA	<b>City, Village, Town</b> SUGAR CAMP	<b>Section</b> 30	<b>Town</b> T38N	<b>Range</b> R09E
--------------------------	--	----------------------	---------------------	----------------------

Describe survey landmark found or reset and origin if known, such as being a 1/16th corner, called for in a deed or shown on a record land survey map or plat; also note location by gov't. lot 1/4 1/4 section or other PLSS subdivisional tract.

**PRE-CONSTRUCTION:** May 2010, Todd Loftus found 1" iron pipe, 2.50 feet above surface of ground in rock mound north of road bed and witnessed as shown below.

Show approximate location of survey landmark on this section diagram.

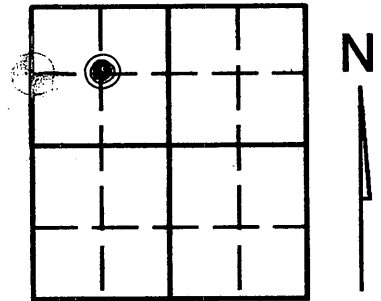

NW 1/16  
3809303030

MAP #	L 2722
DATE FILED	7/29/10
BY	TJL
DESCRIPTION FILED	
ONEIDA CO. SURVEYOR'S OFFICE	

Plan view map of survey landmark location with bearing and distance ties to a minimum of four (4) described witness or reference monuments of concrete, natural stone, metal, live bearing trees or equivalent material and/or by described GPS method and precision.

SCALE: 1"=40'

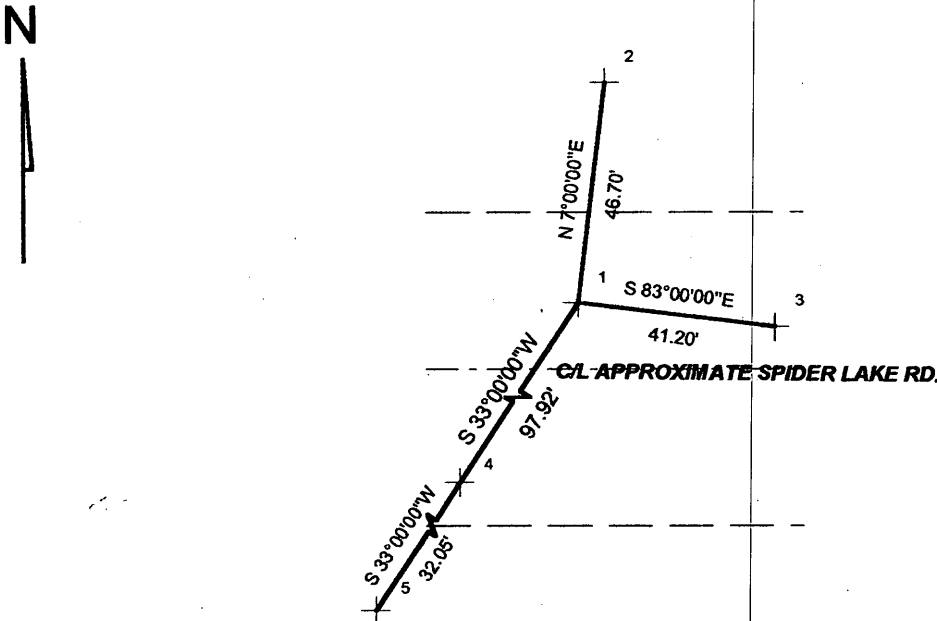

**LEGEND**

- 1- EXISTING 1" IRON PIPE
- 2- SET SPIKE IN 28" OAK
- 3- SET SPIKE IN 7" MAPLE
- 4- SET 2" IRON PIPE
- 5- SET 2" IRON PIPE



**PROFESSIONAL LAND SURVEYOR CERTIFICATE**

*This survey landmark is being referenced for the express purpose of location preservation and is not intended as an attestation of the legal significance and/or positional accuracy thereof.*

*Therefore, this survey land mark location should be further evaluated and verified for any future land surveying or related usage purposes.*

*I, Todd Loftus hereby certify that I am duly licensed as a Professional Land Surveyor in the State of Wisconsin; that the location of this survey landmark was referenced by me or under my direct supervision and/or control; and that the information shown is true and correct to the best of my knowledge and belief.*

SIGNED *Todd Loftus*

DATE July 14, 2010