

**SURVEYOR'S CERTIFICATE**

I, Michael L. Oestreich, Registered Land Surveyor No. S-2118, hereby certify that I have surveyed the property shown hereon; that this map represents an accurate survey of said property to the best of my knowledge and belief; that I have performed this survey by order of Scott Rathbun; and that I have complied with the requirements of Wisconsin Administrative Code A-E 7.

Date: 8/04/10

Map No. 10-24

Drafted by: M. Oestreich

File No. 1-376

Sheet 1 of 1 sheet

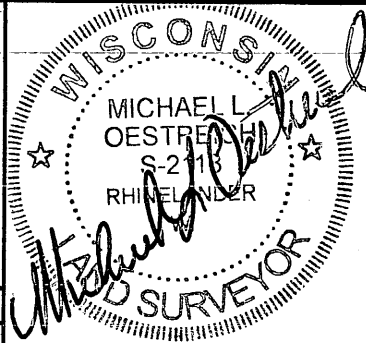

**Oestreich**  
**Surveying & Mapping, LLC**  
5946 Forest Lane  
Rhinelander, WI 54501  
Tel. (715) 362-5538  
RLS2118@charter.net

Note: A legal description conforming to this survey has been provided on a separate sheet.

Map No. B3337

Shown as 30' wide private road on survey map no. C90.

(S68°40'W 617.0')  
(S71°22'12"W 613.15')  
N71°22'40"E

**-EBERT-**  
+/- 59,700 SQ. FT.  
(INCL. R/W AREA)

South Shore Rd

Note: The west quarter corner of Section 1, (brass capped iron pipe) bears N89°58'20"W 876.63'

**THAT PARCEL OF LAND DESCRIBED  
IN DOCUMENT NUMBER 628700**

LOCATED IN

**GOV'T. LOT 4  
SECTION 1, T37N, R6E**

CASSIAN TOWNSHIP  
ONEIDA COUNTY, WISCONSIN

Parcel -1-  
Map No. C1779

Pollnow Ln

66'

Parcel -3-  
Map No. C1779

Parcel -3-  
Map No. C90

South line of Gov't. Lot 4

Bearskin Lake

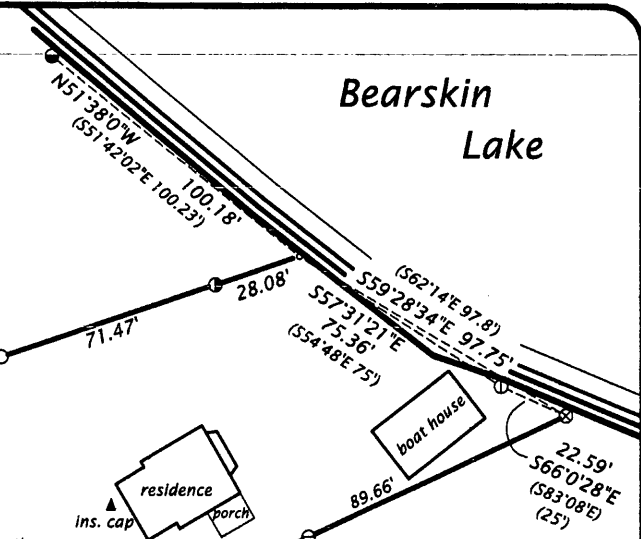

Bearing base assumed, referenced to the south line of Gov't. Lot 4, bearing N89°58'20"W

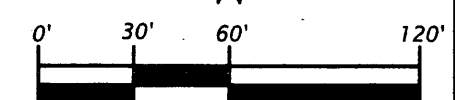

Scale 1" = 60'

**Legend**

- ⊗ = 2.4" dia. iron pipe found in place.
  - ⊕ = 1.9" dia. iron pipe found in place.
  - ⊙ = 1.6" dia. iron pipe found in place.
  - ⊖ = 1.3" dia. iron pipe found in place.
  - ⊙ = 1.0" dia. iron pipe found in place.
  - ⊙ = 0.8" dia. iron pipe found in place.
  - = Iron rod set, 0.6" dia. x 24" long.
- Pipe sizes are outside diameter dimension.

MAP # L 2724

DATE FILED 8/18/10

BY [Signature]

DESCRIPTION FILED

ONEIDA CO. SURVEYOR'S OFFICE